

»Stadtmauer«, Skizze 1973

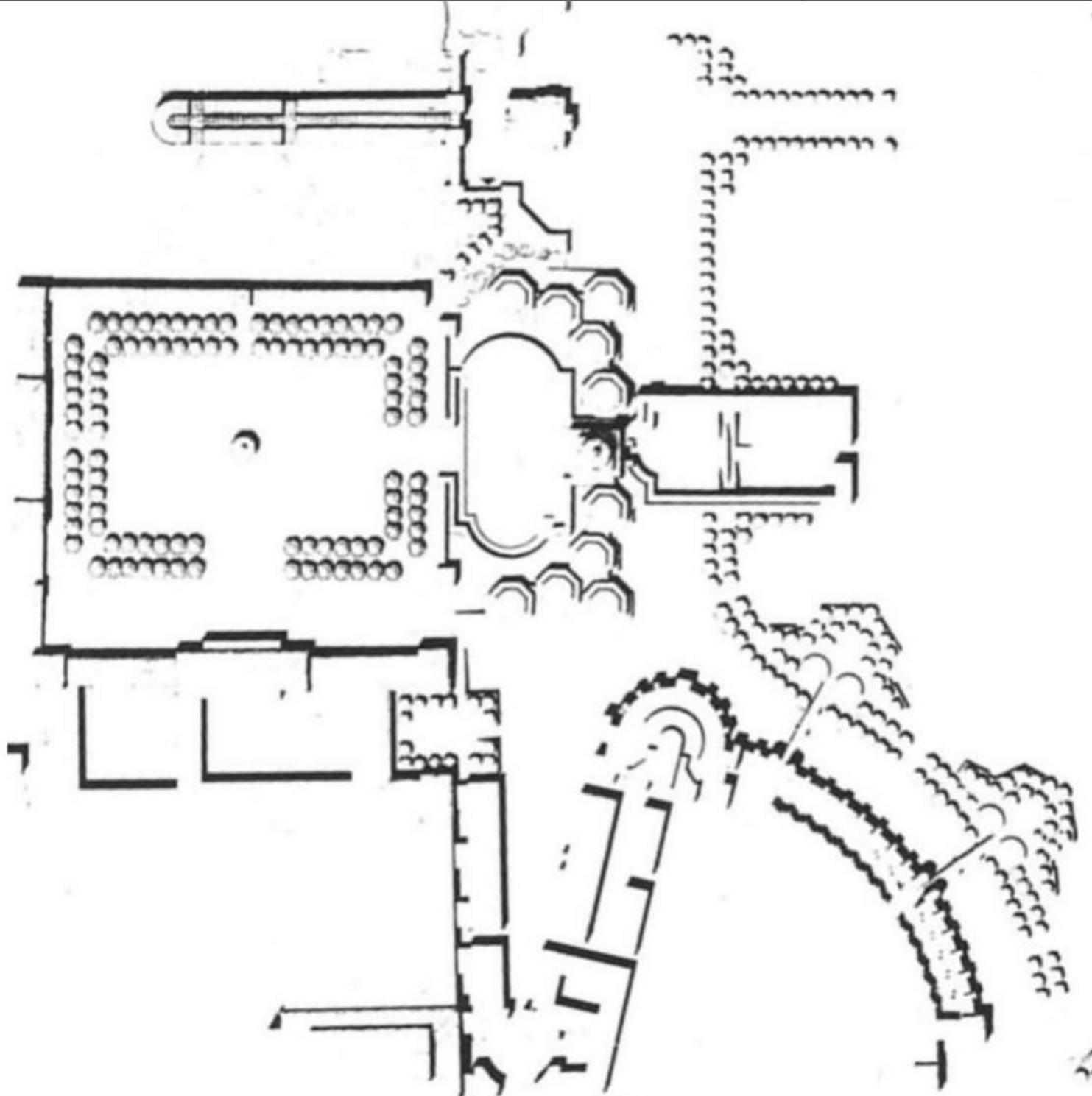

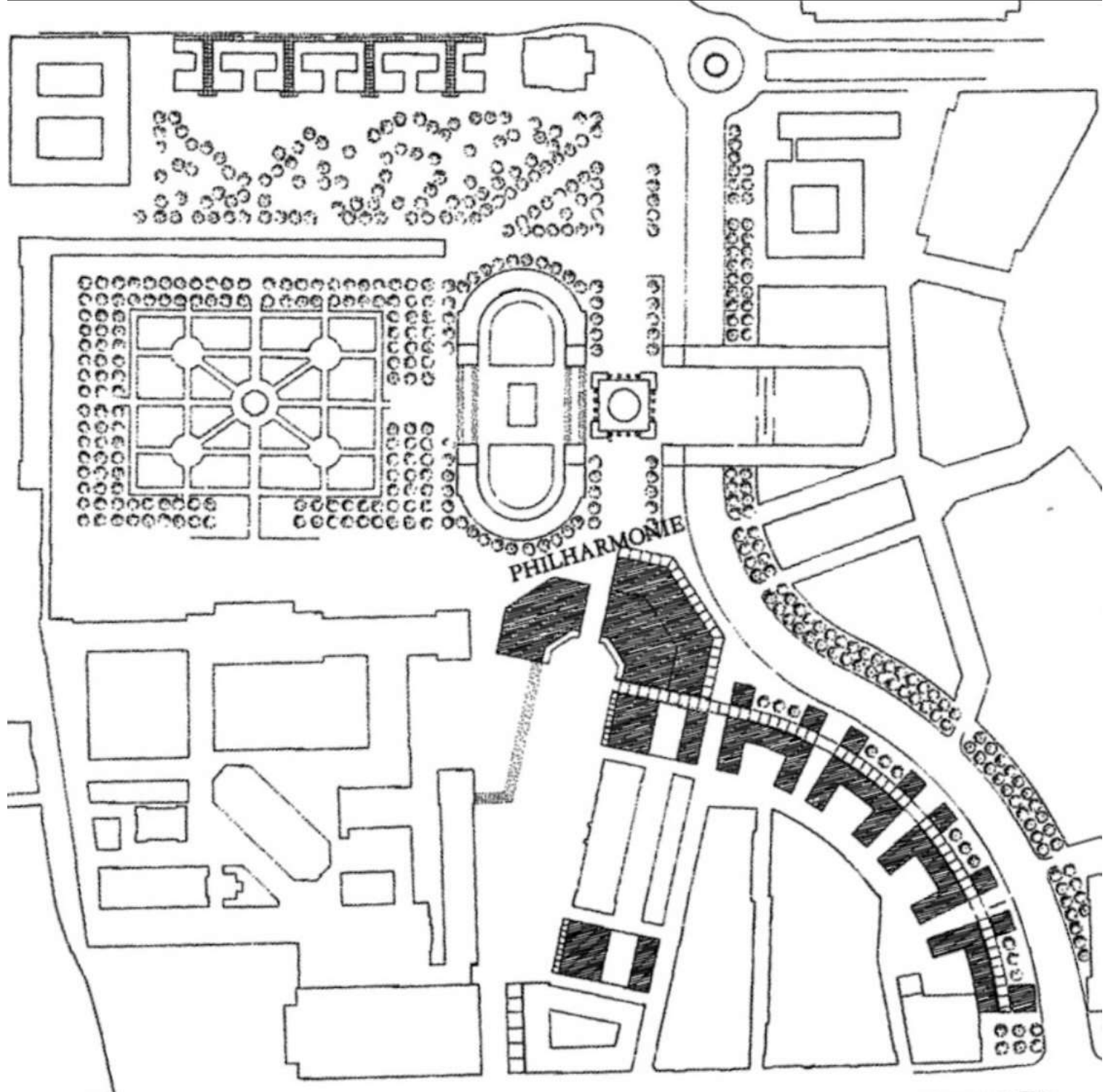

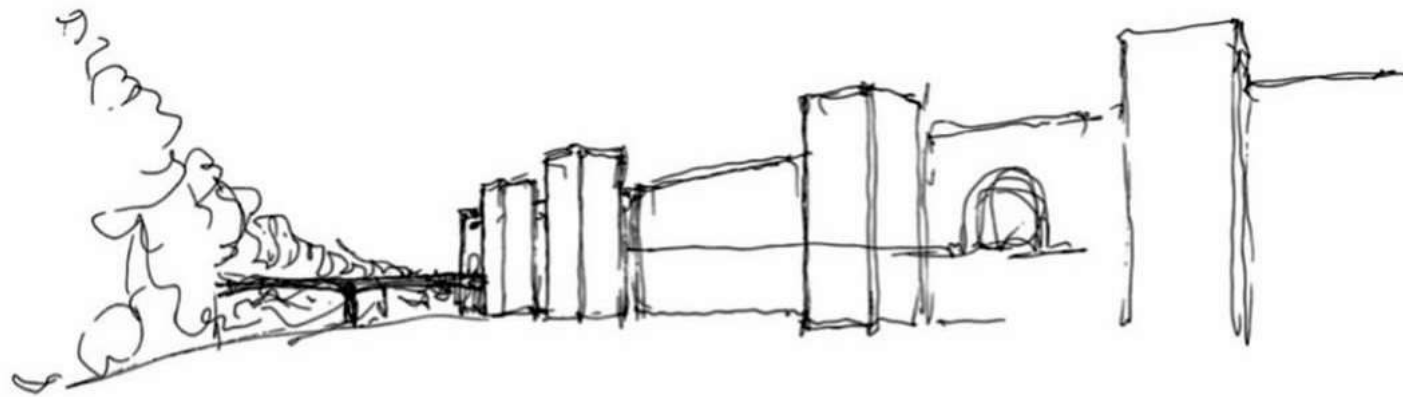



»Stadtmauer«, Skizze 1973

Altstadtarkaden, am Karl-Scharnagl-Ring, Perspektive 1984



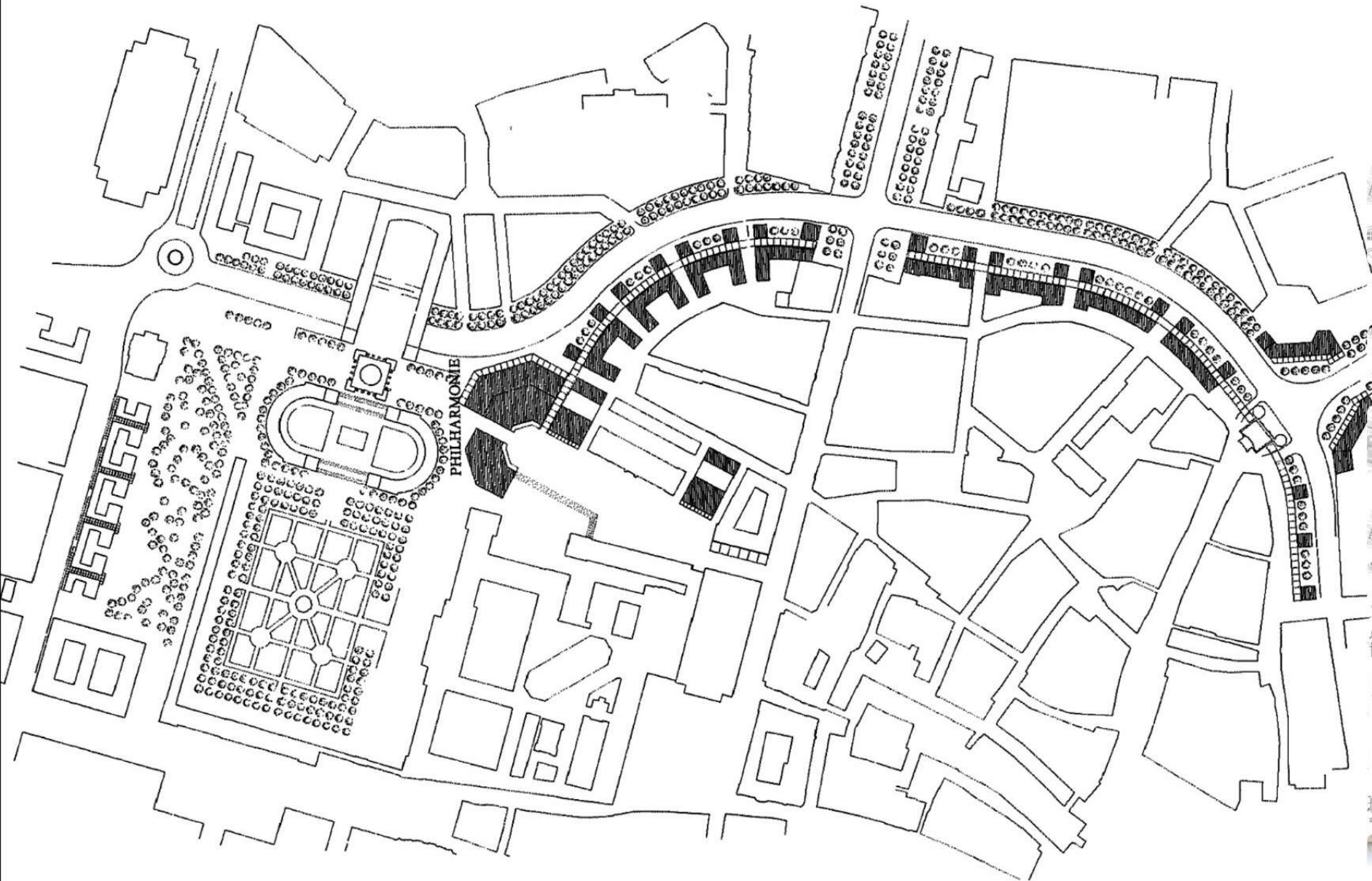



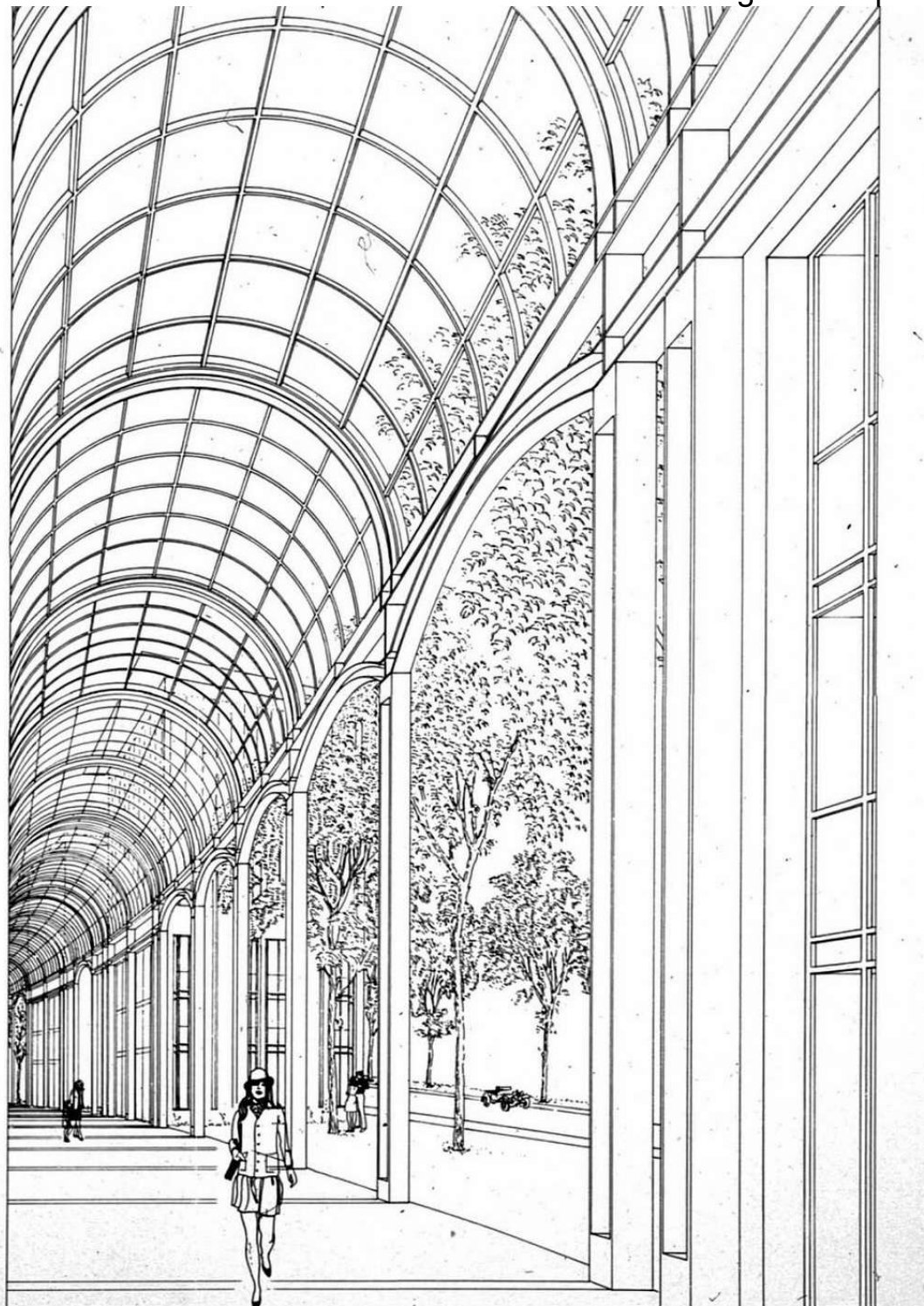





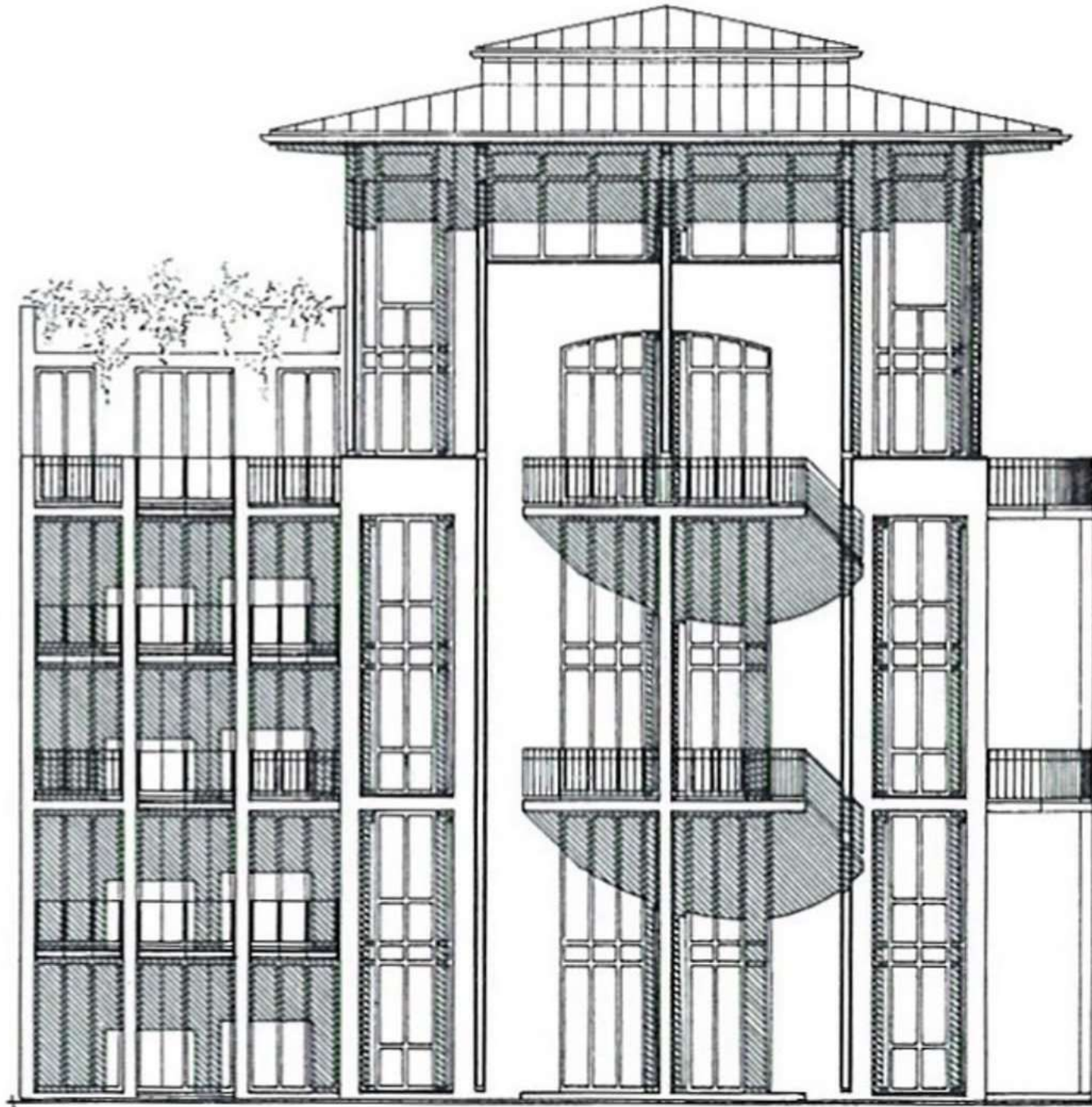

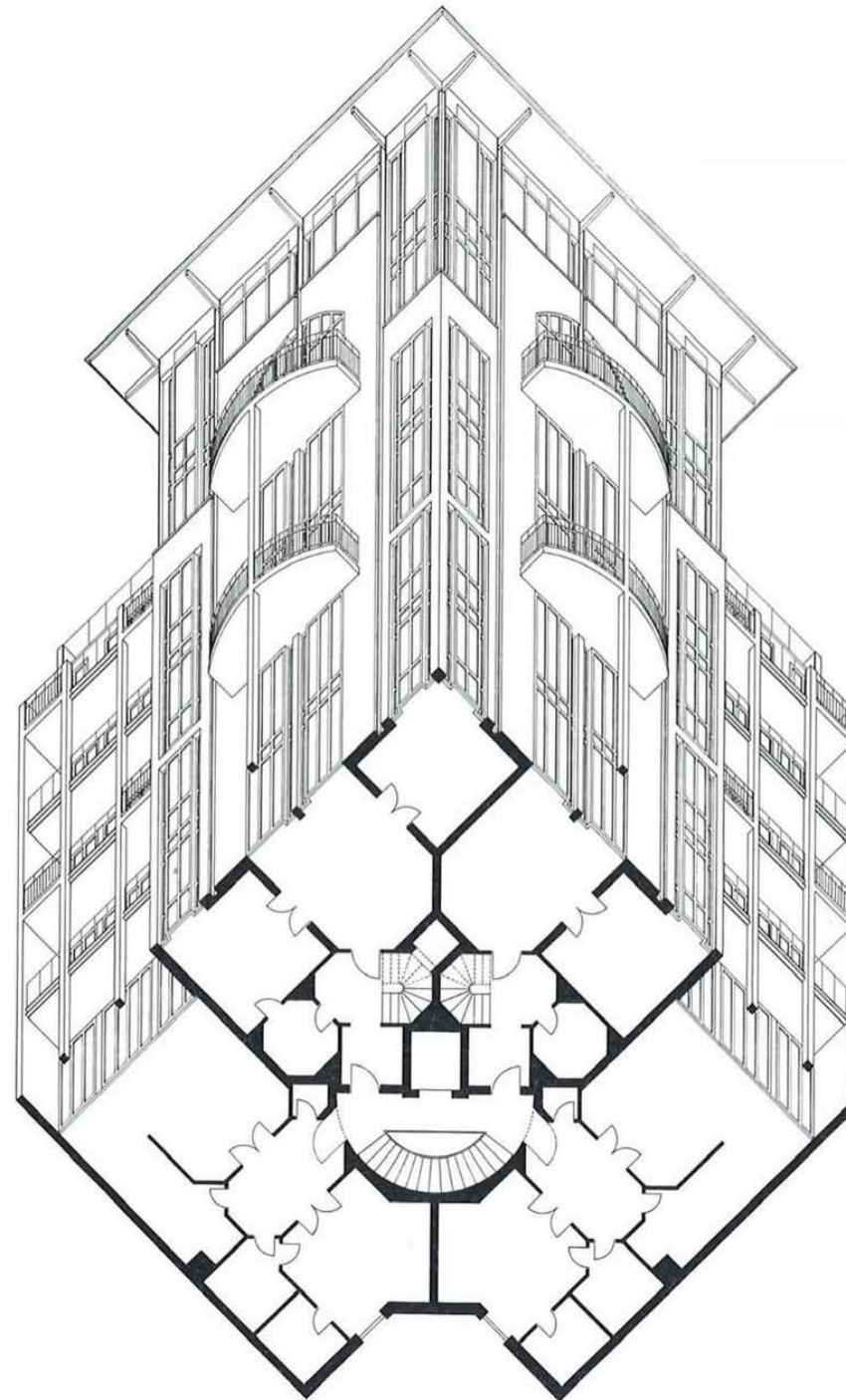

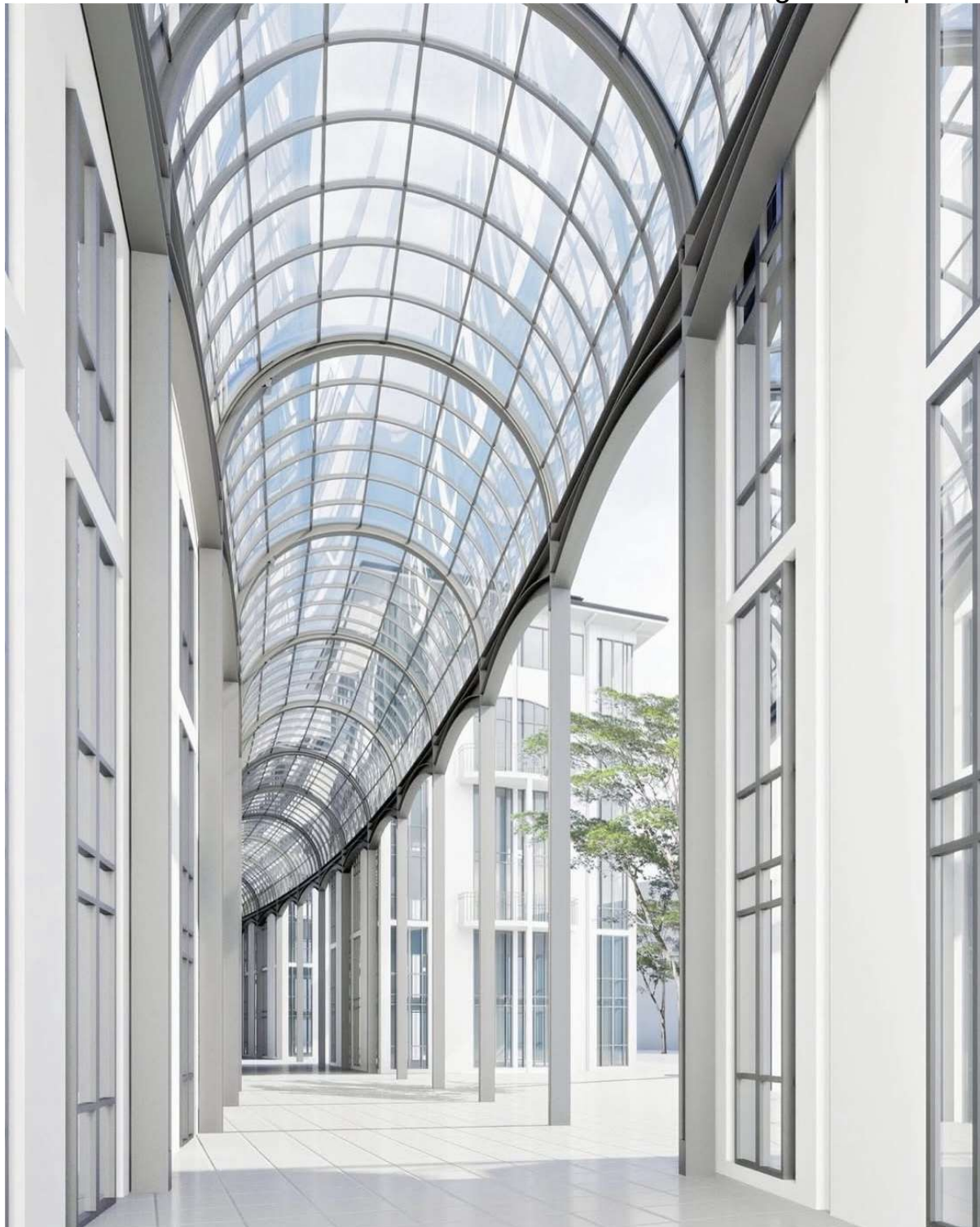

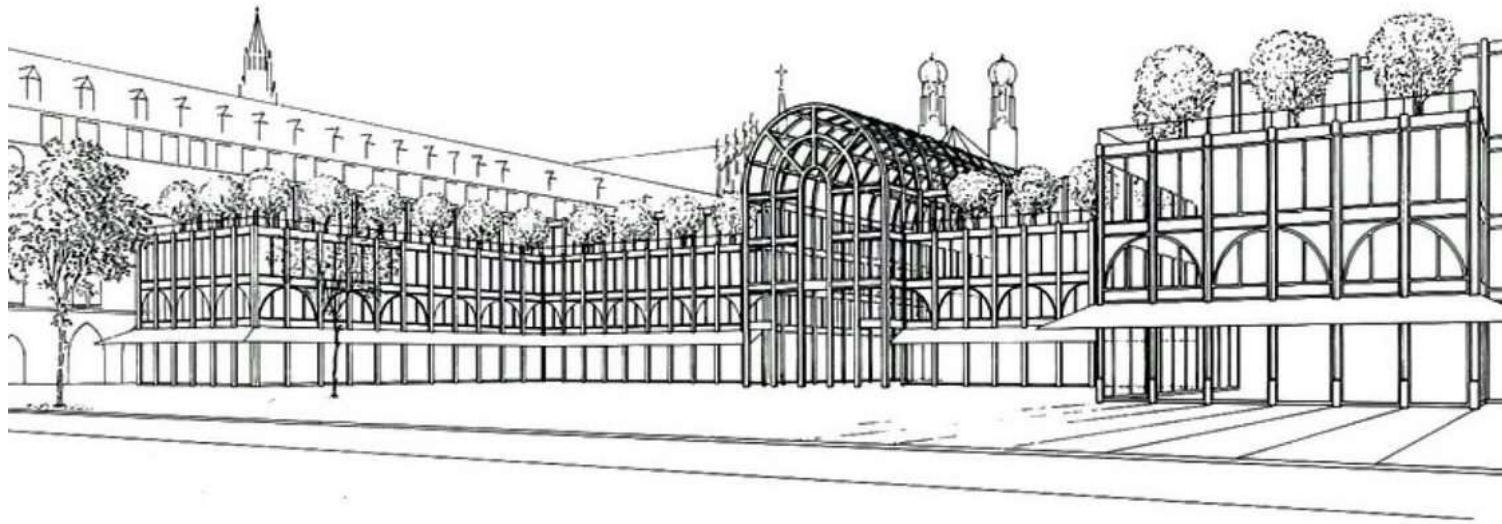

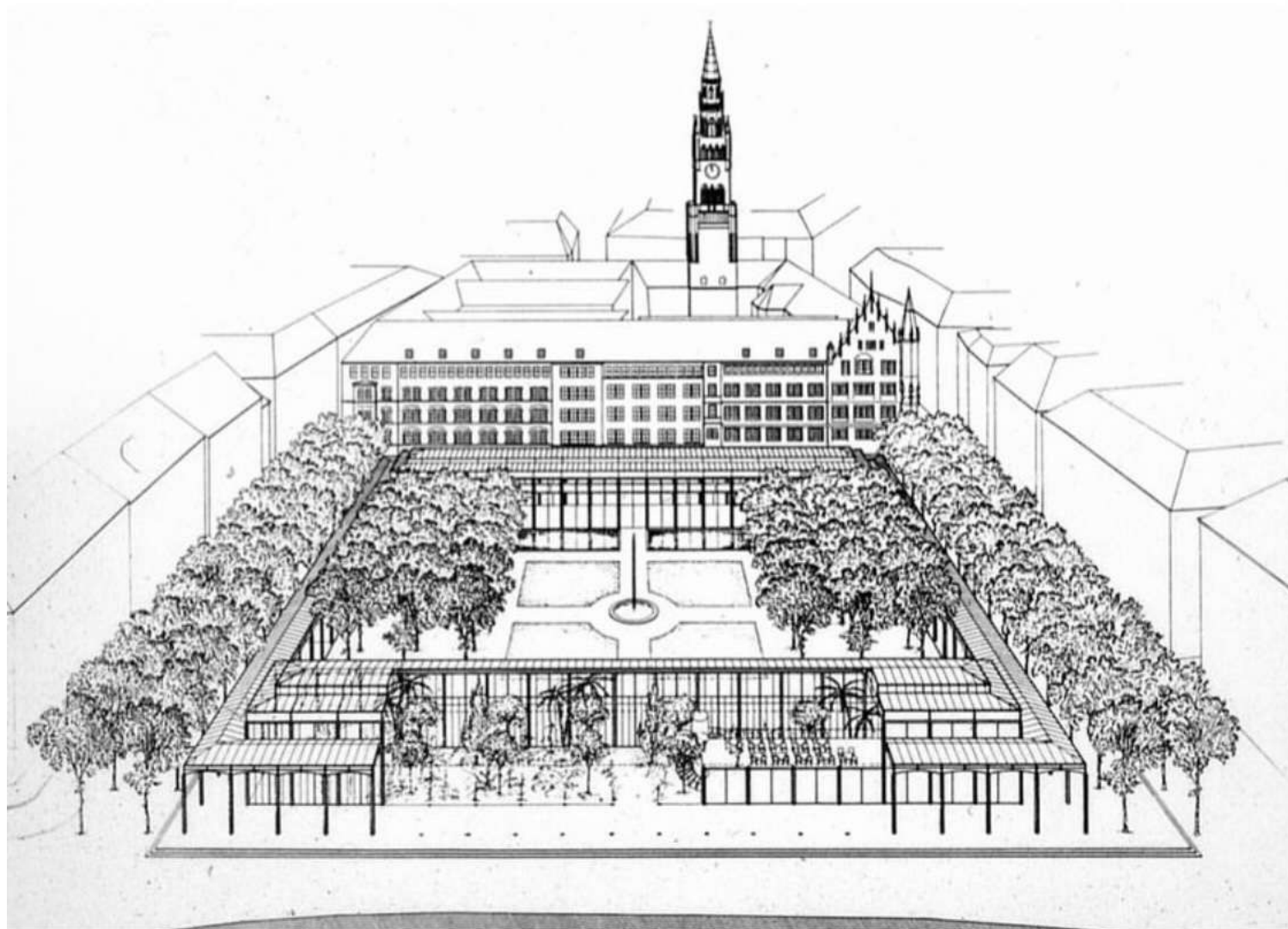



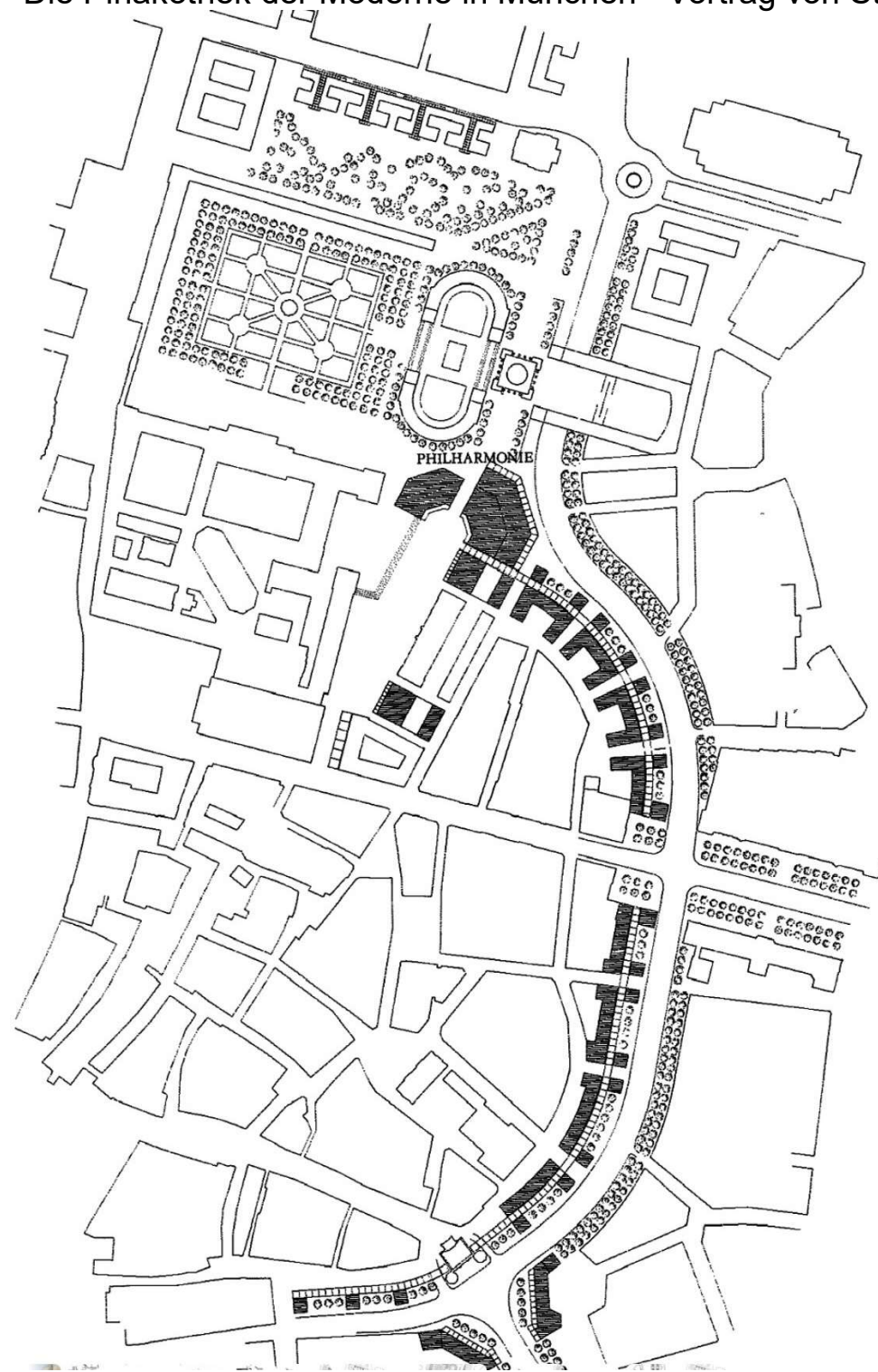

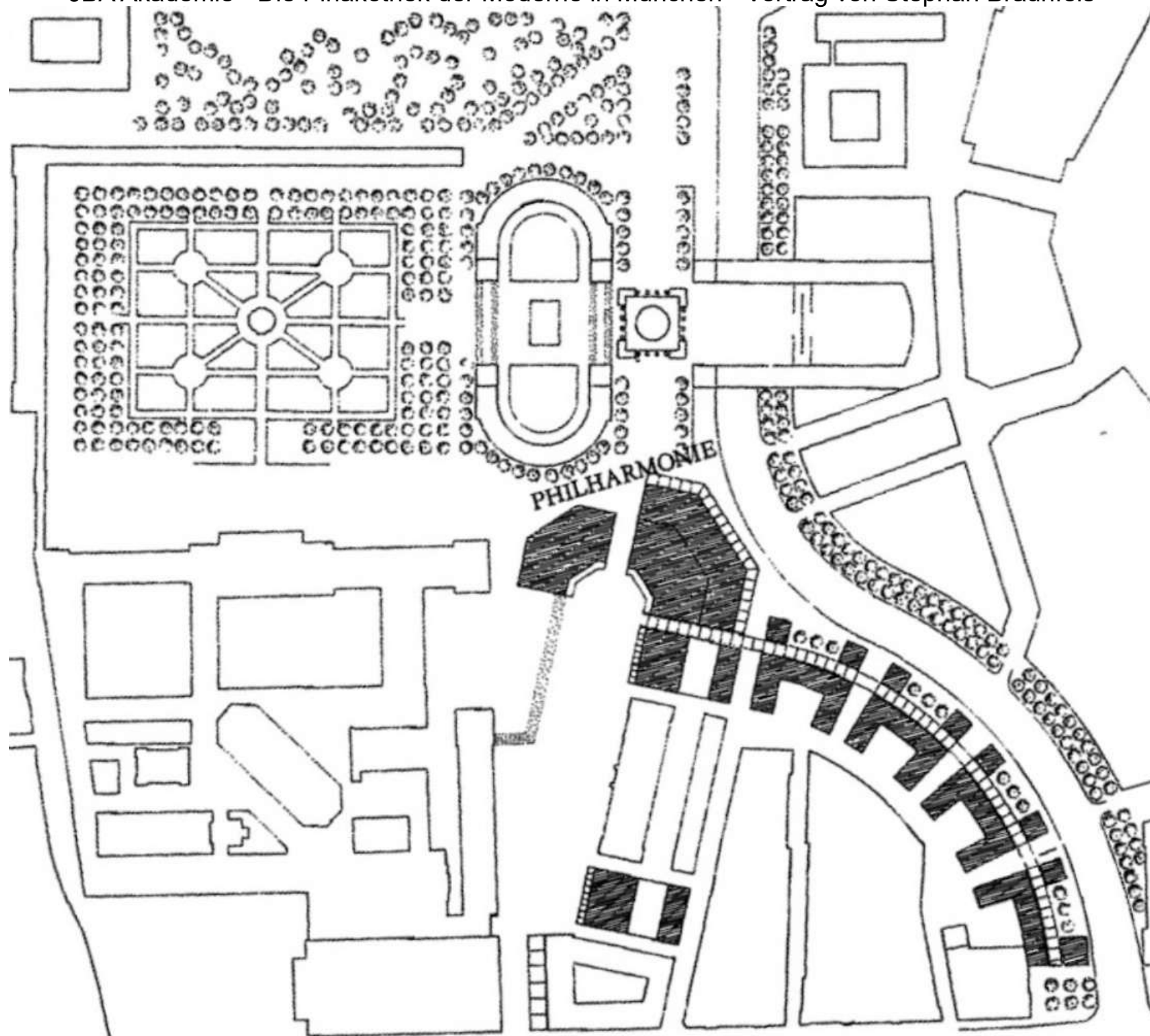

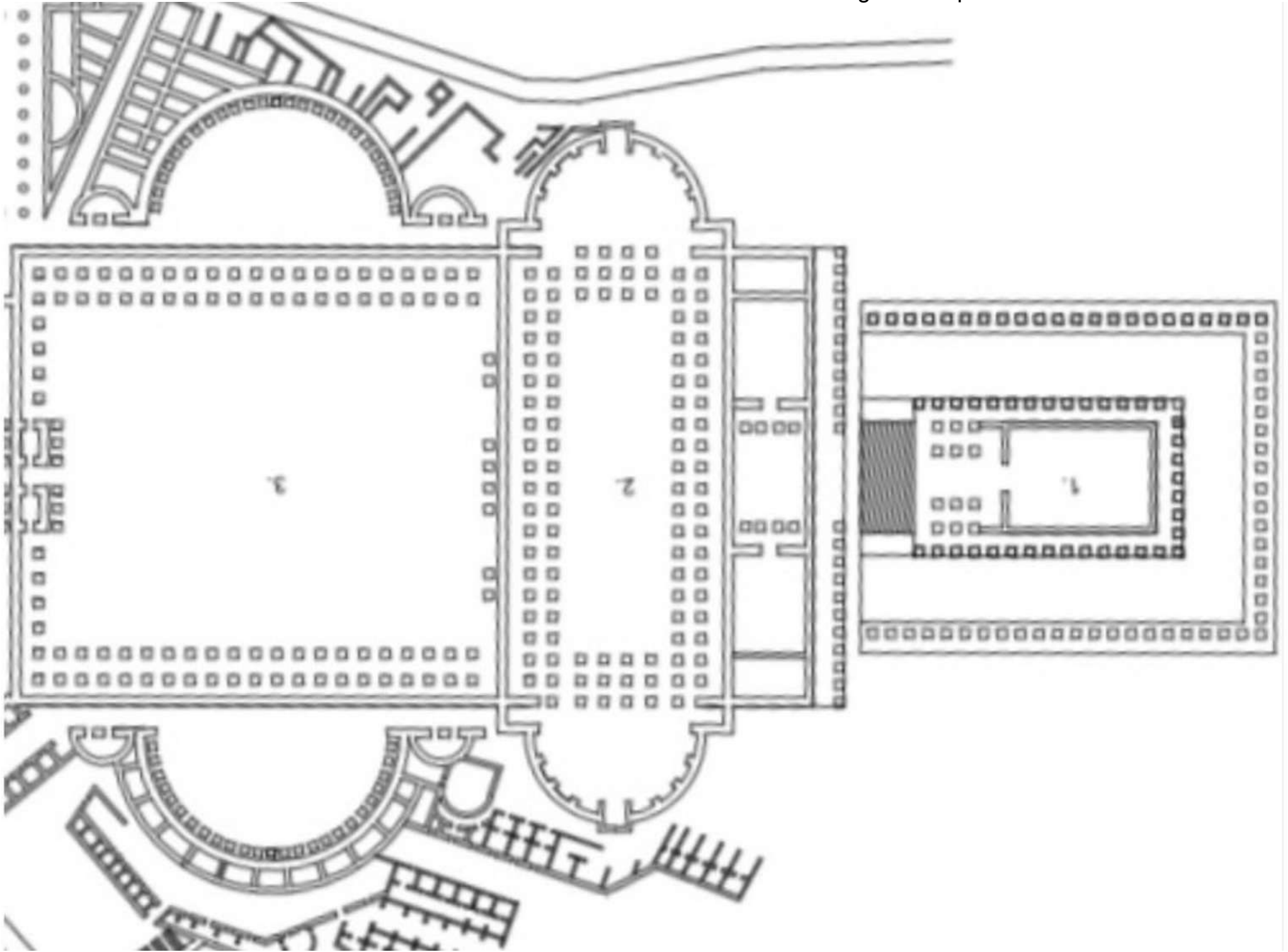

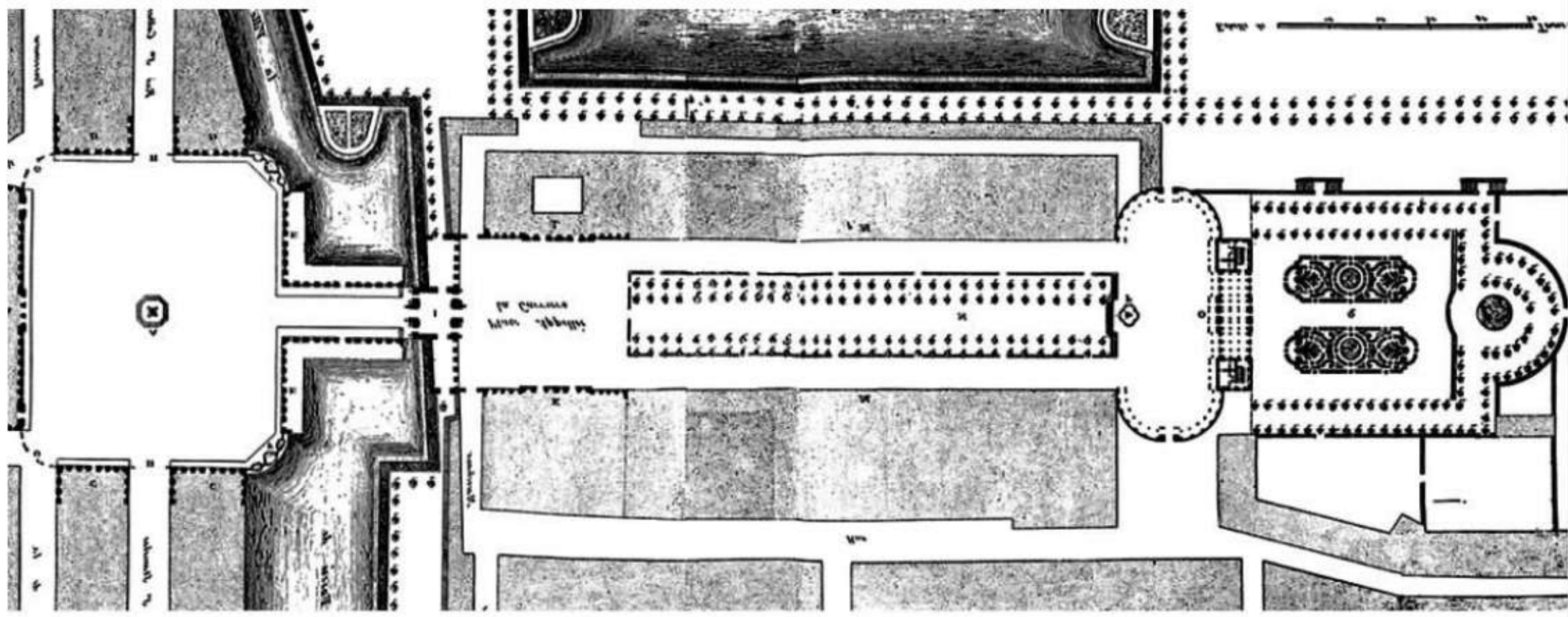

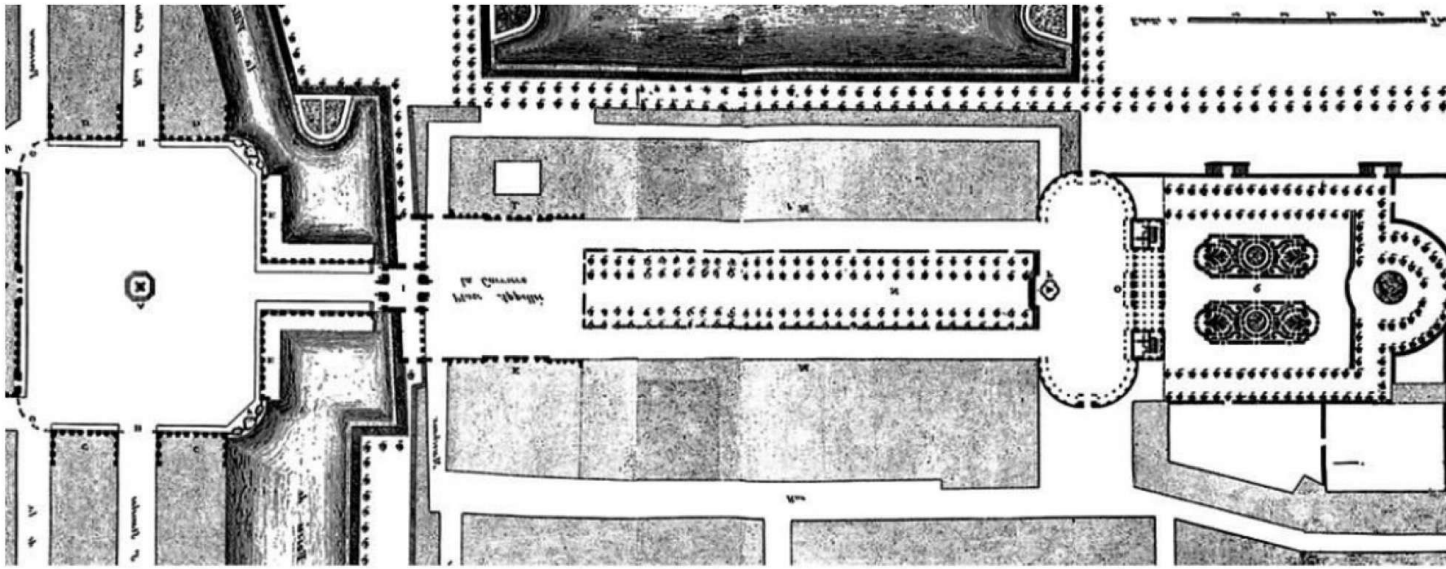

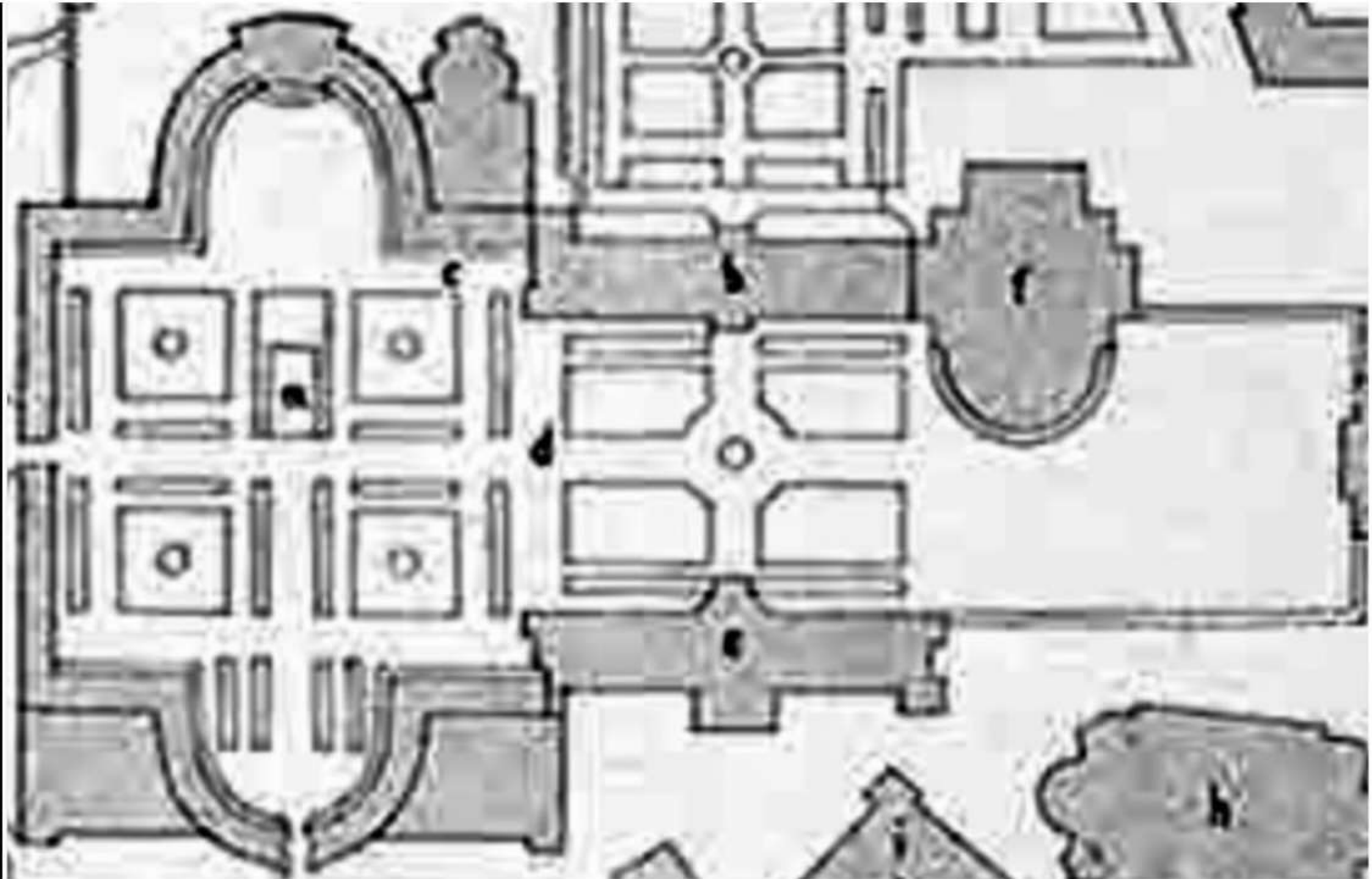

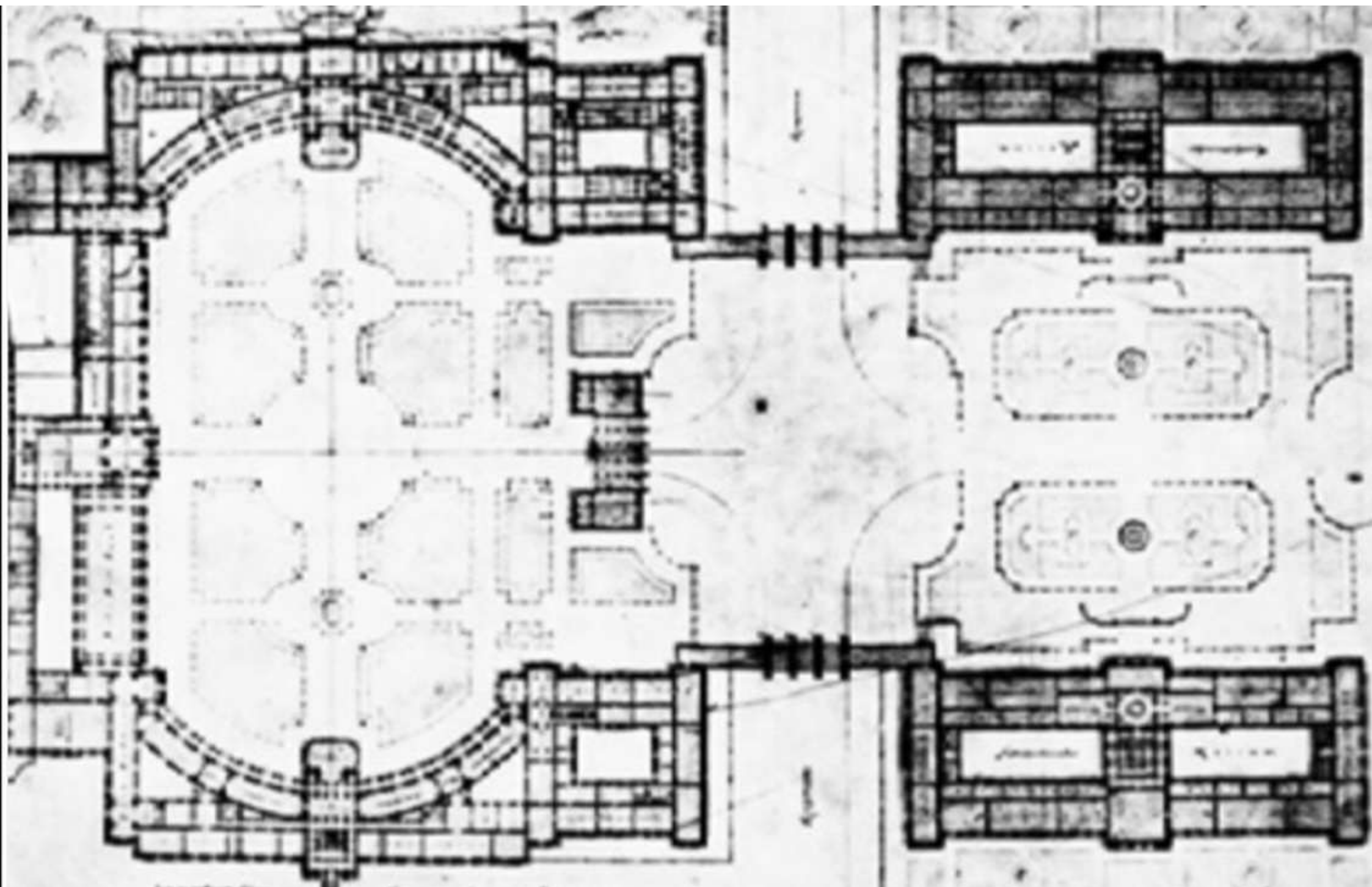



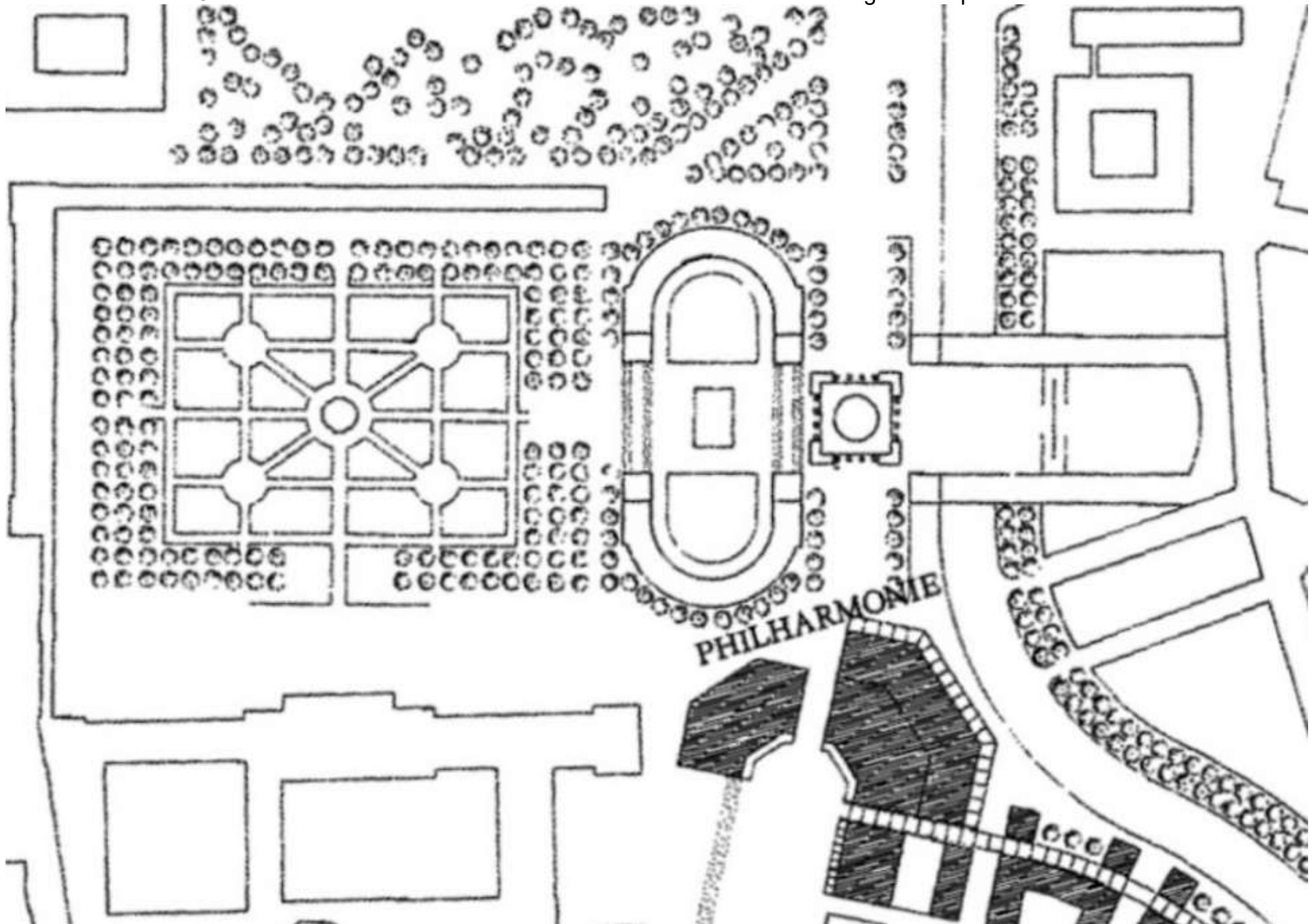

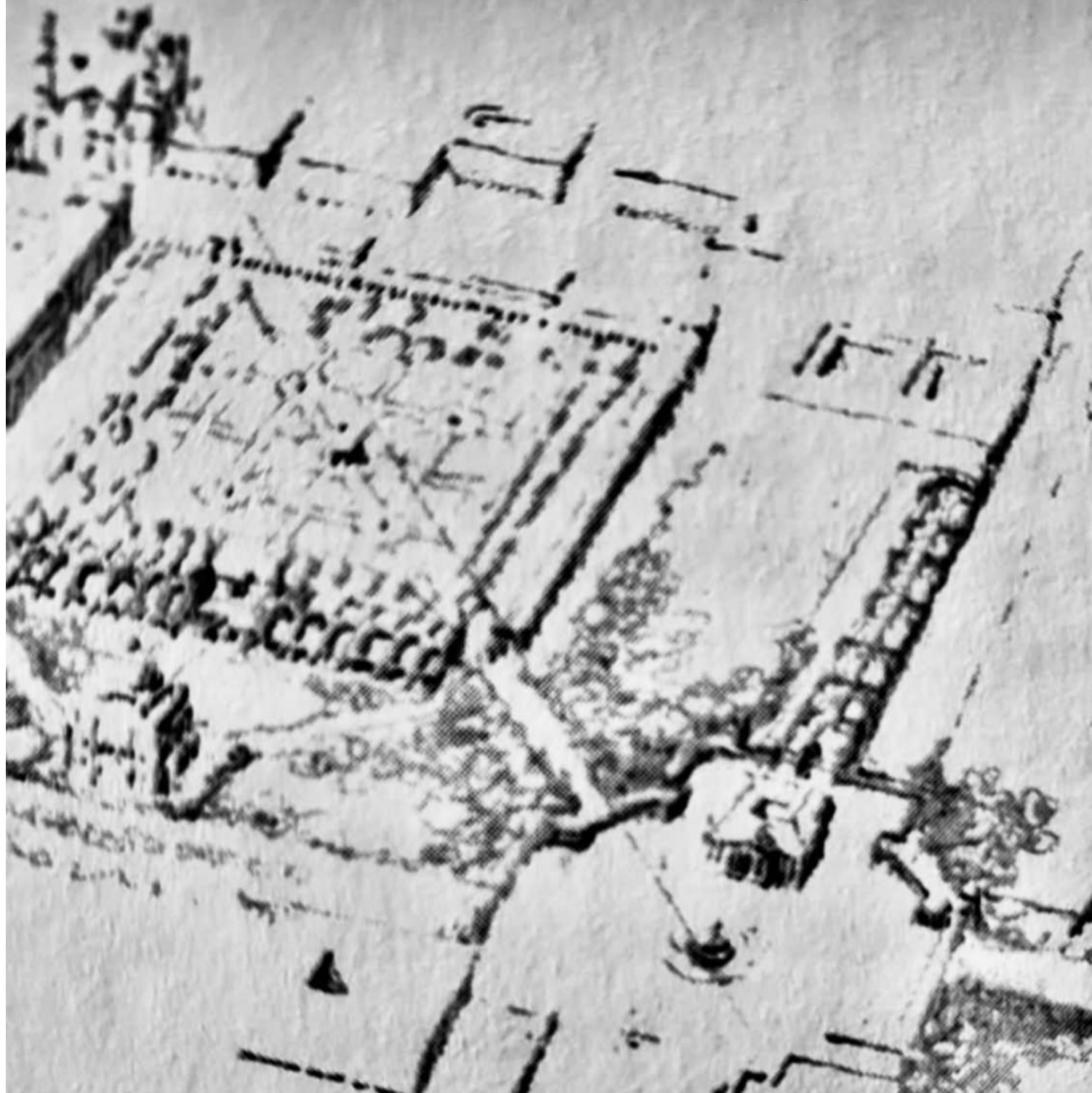



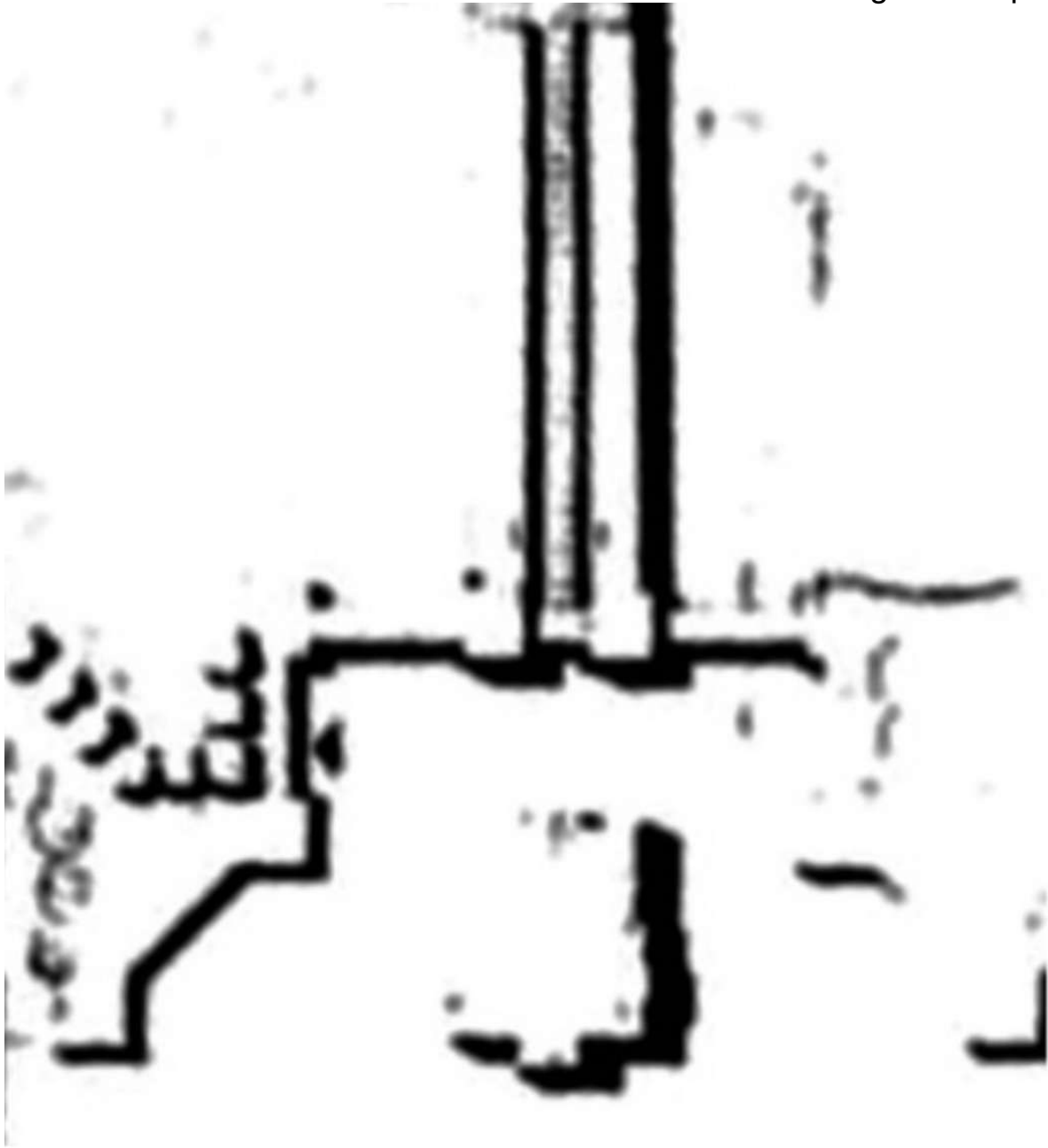



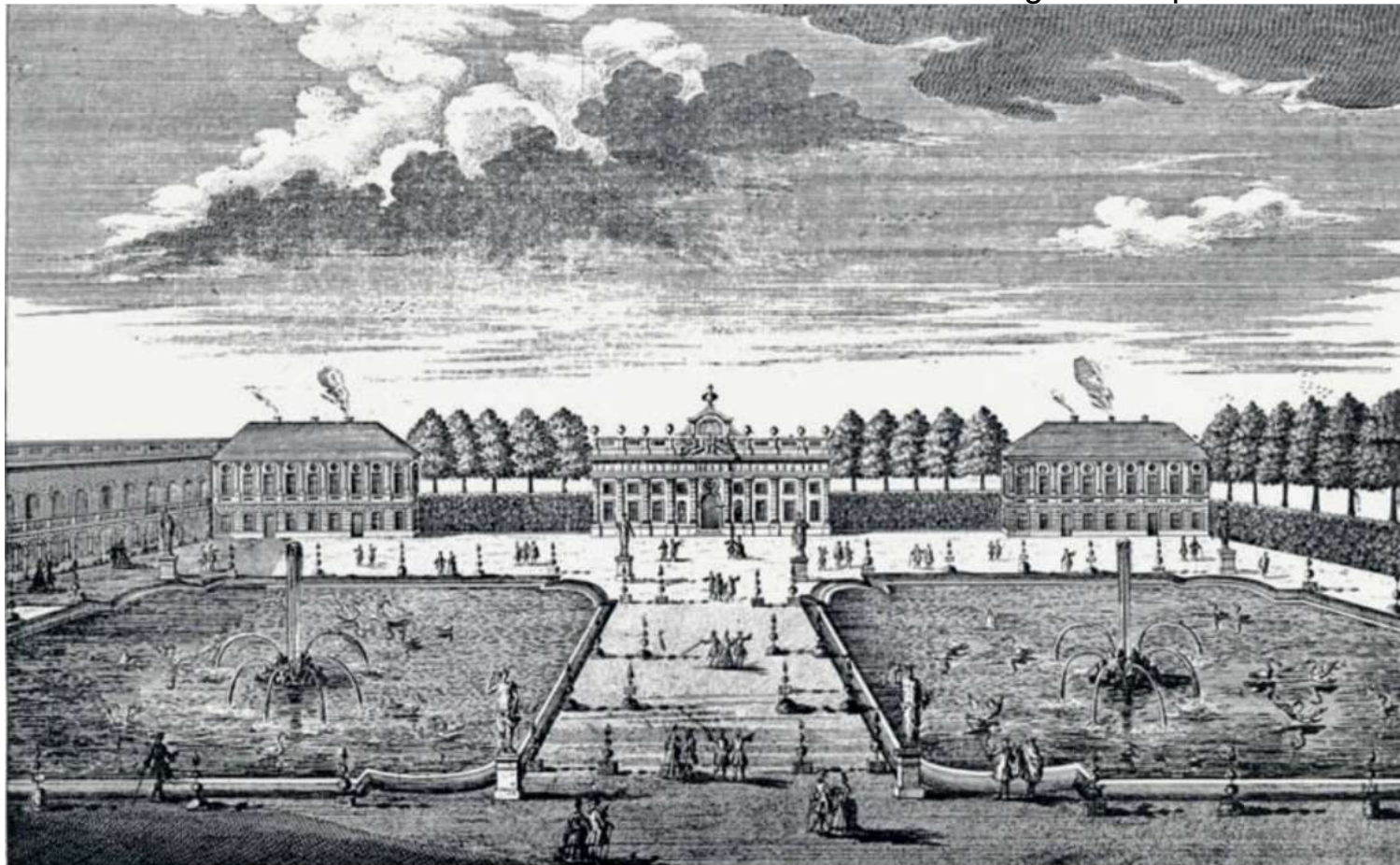











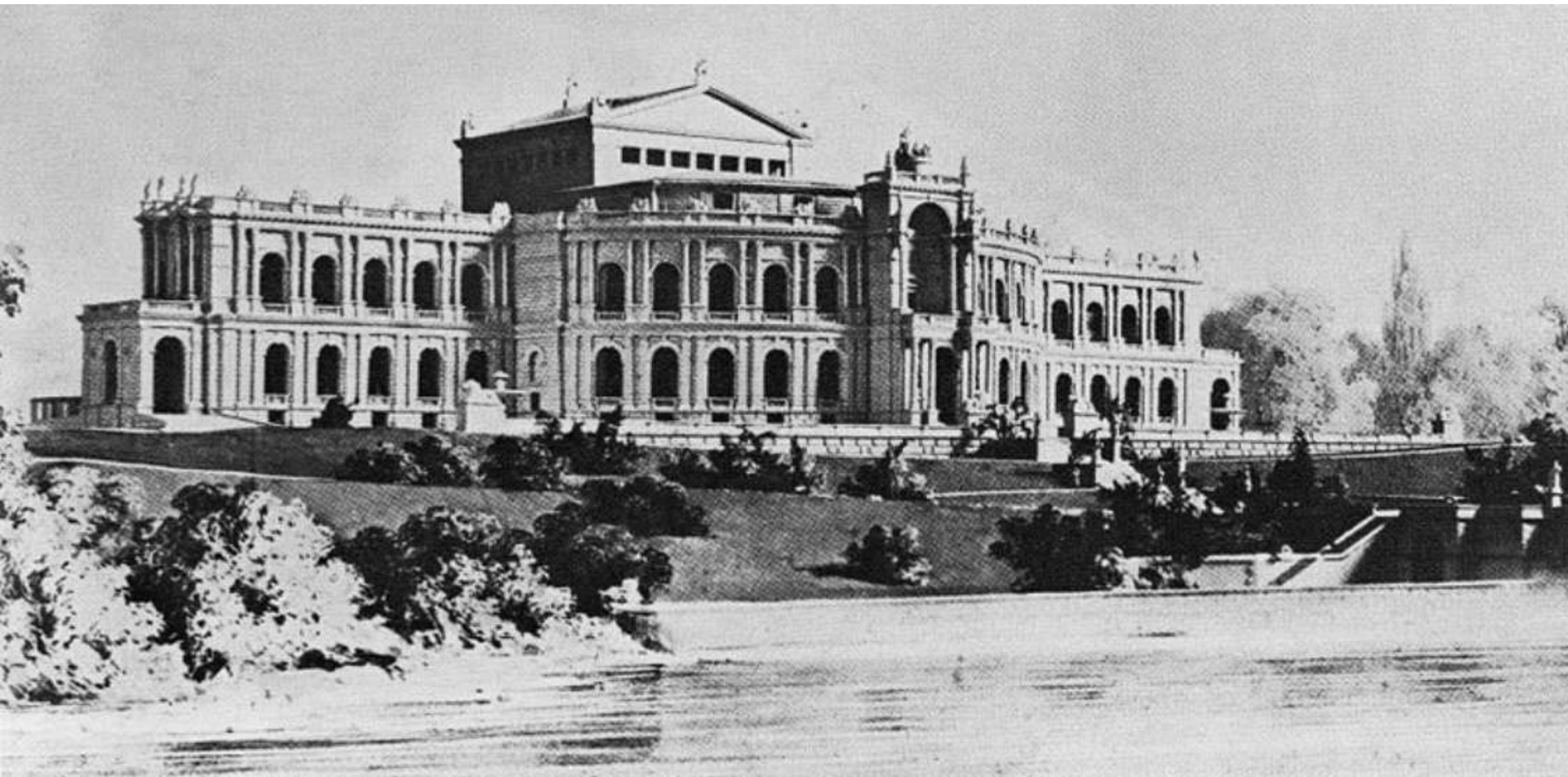







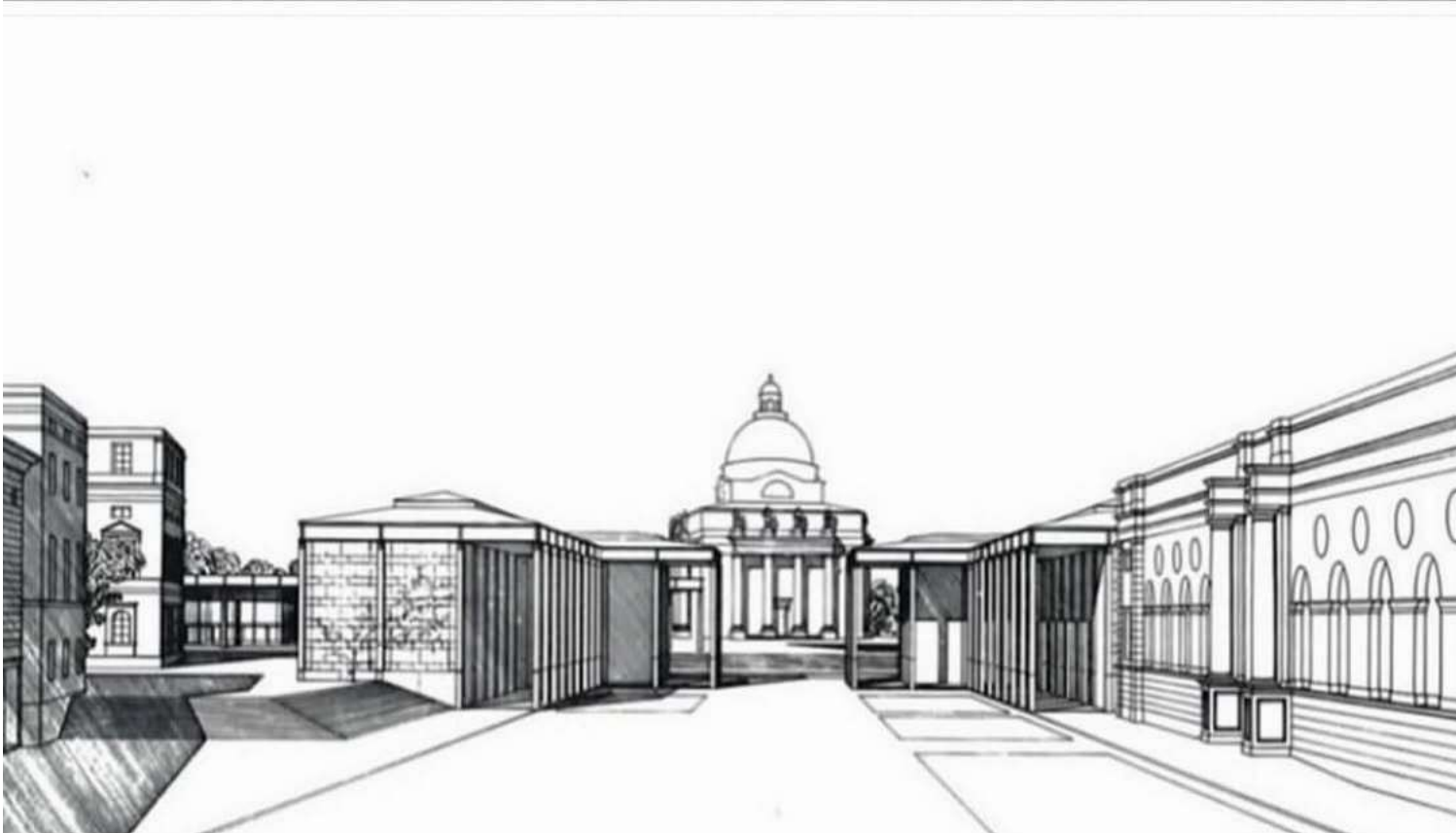

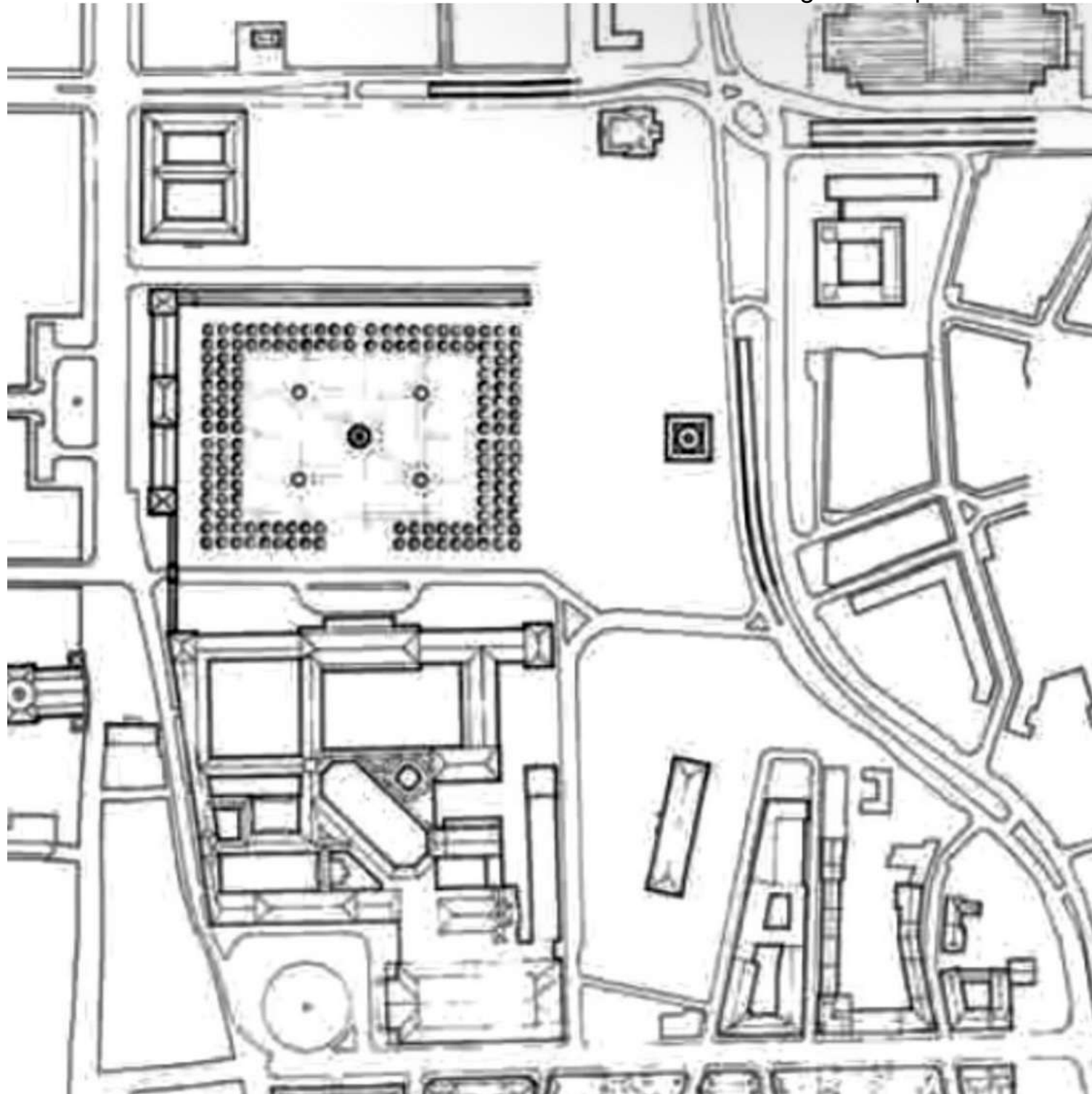

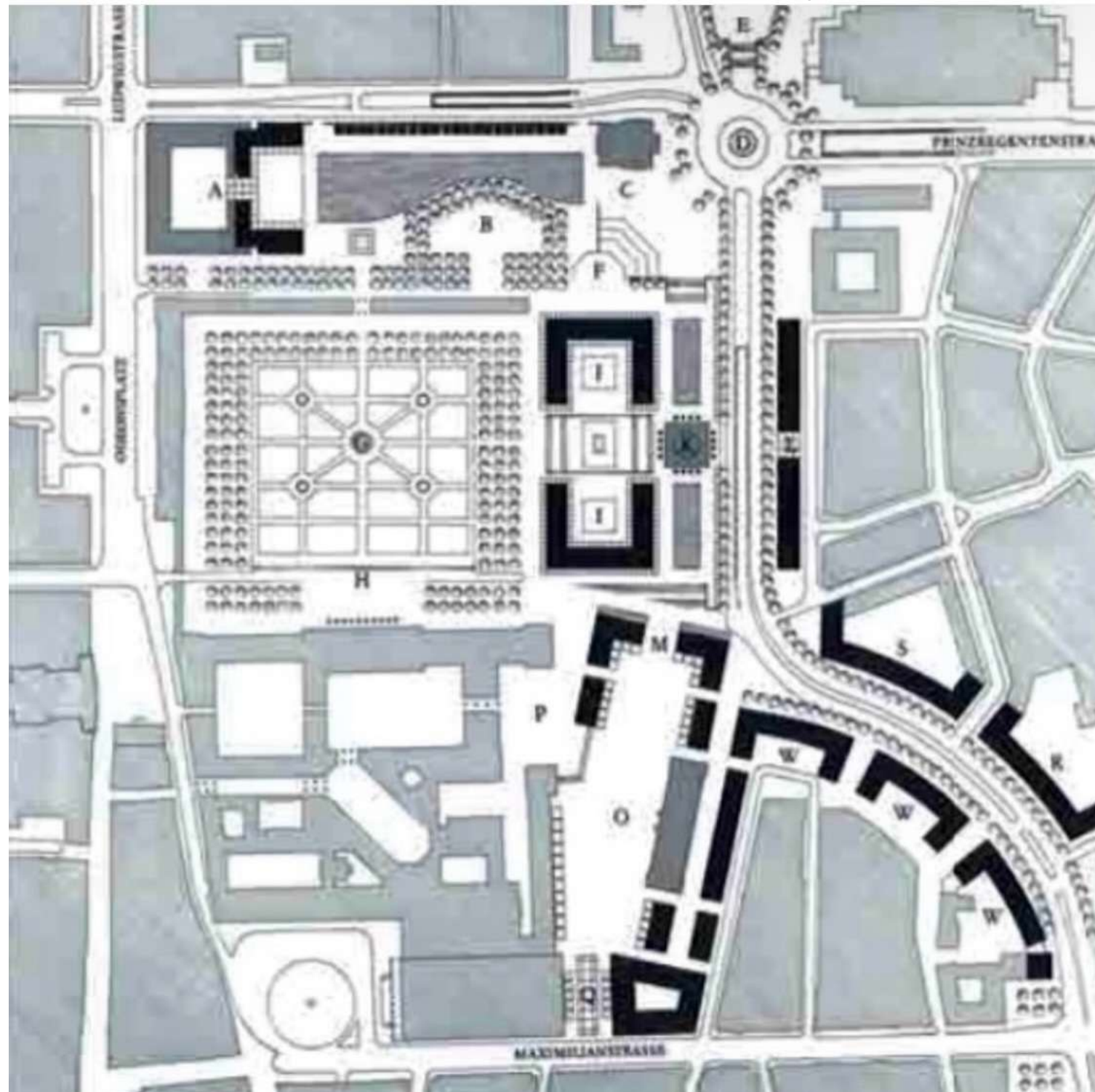

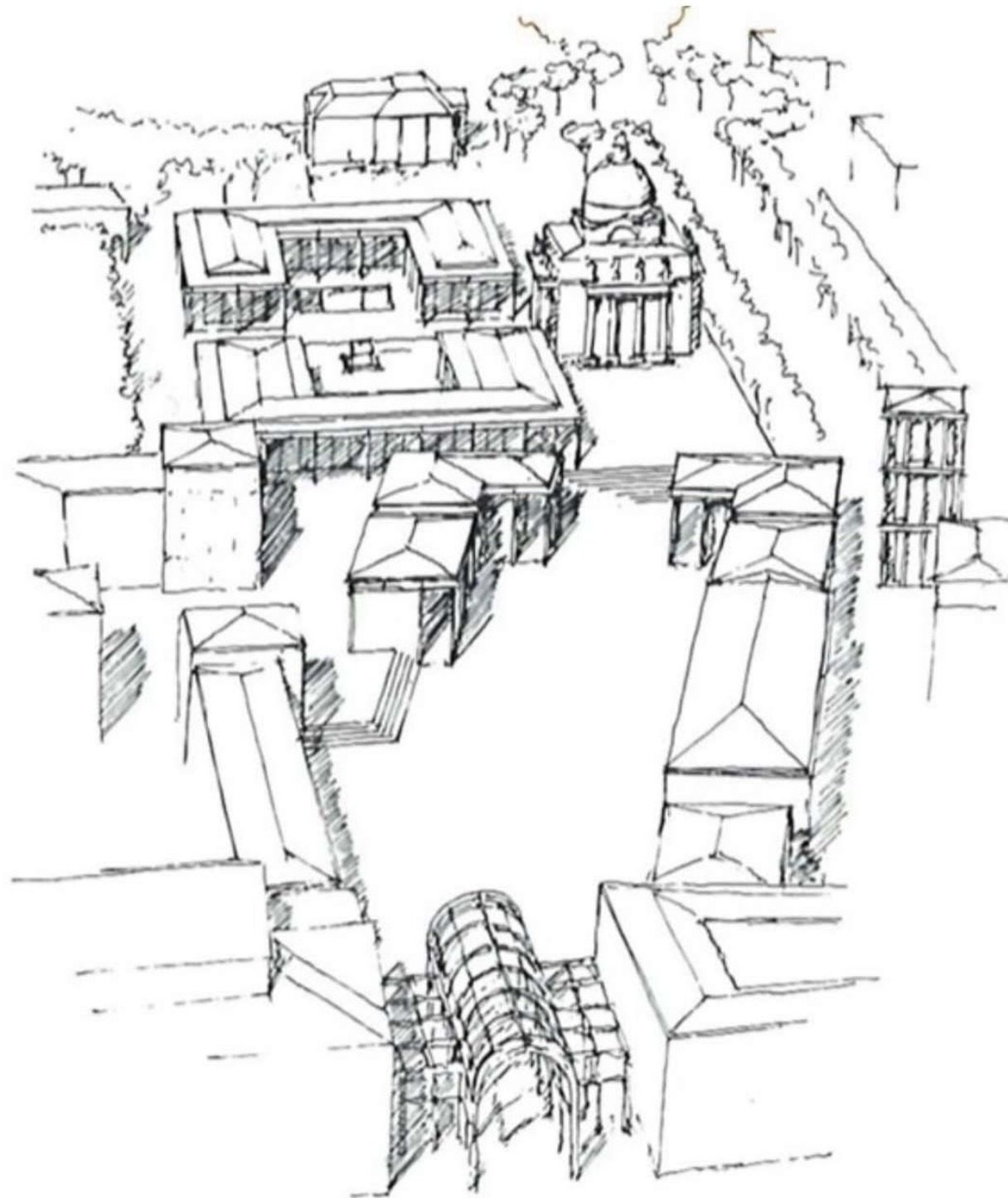







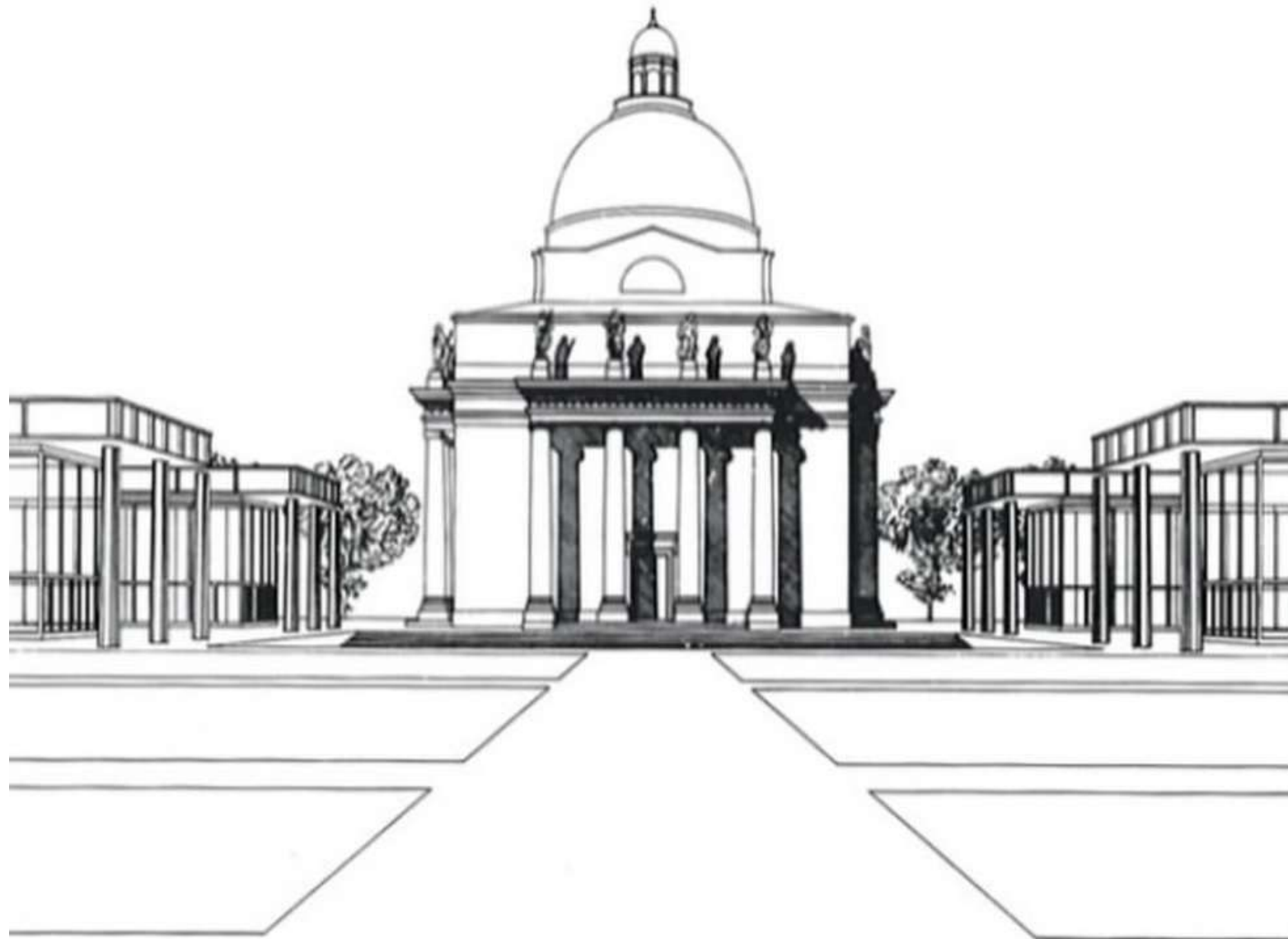

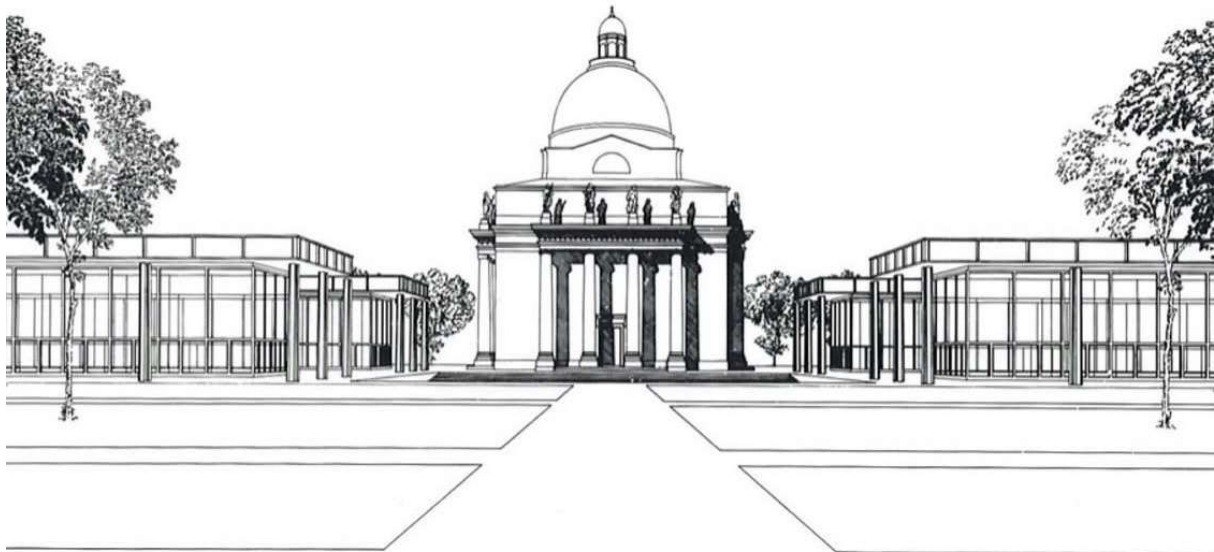

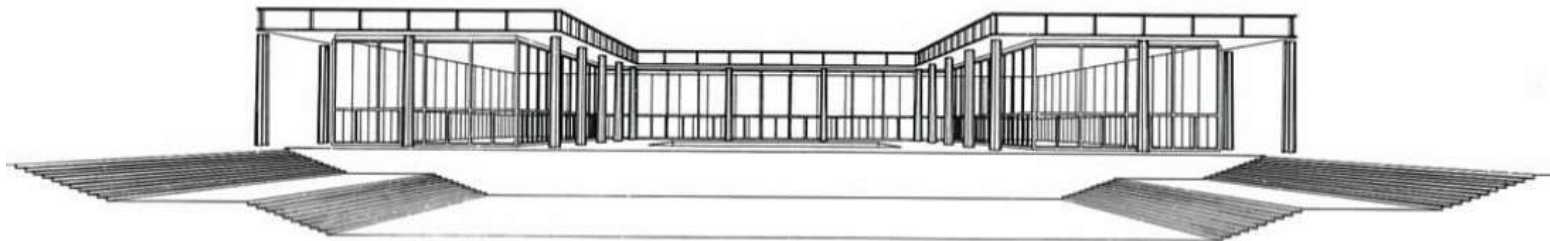
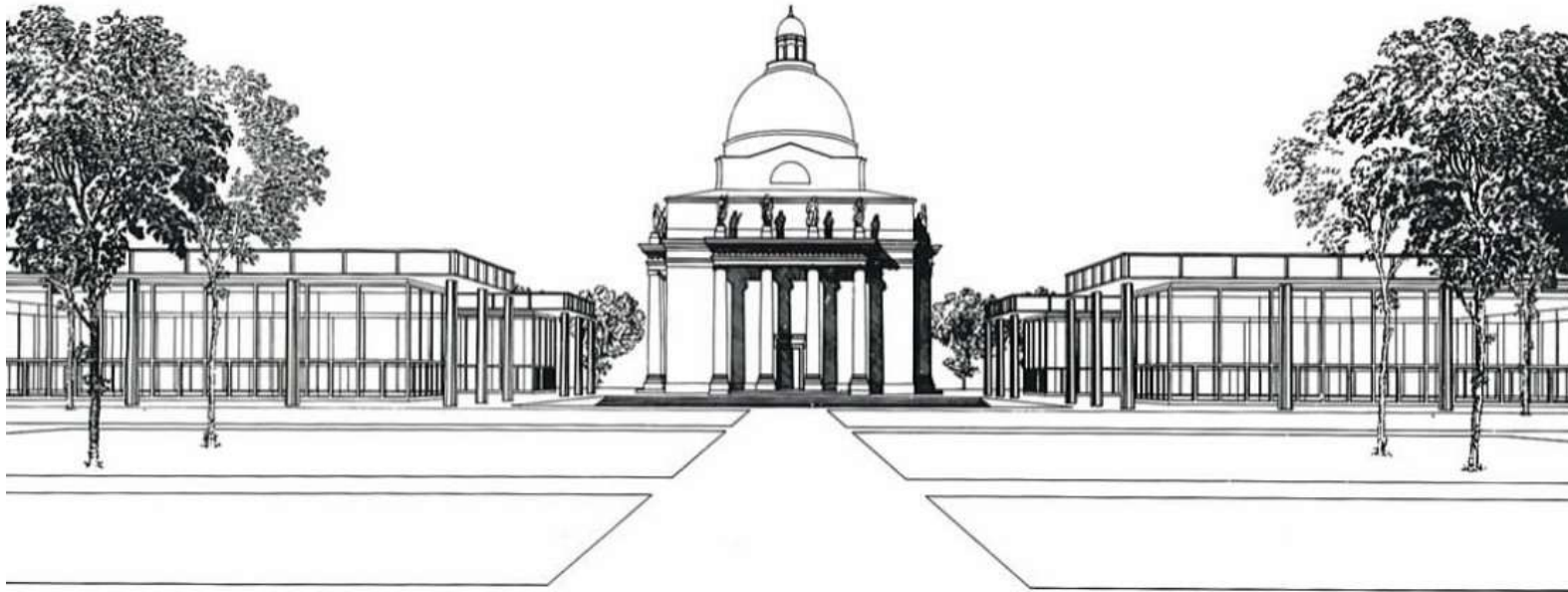

Innenhof des Museums für Moderne Kunst, Perspektive, 1984

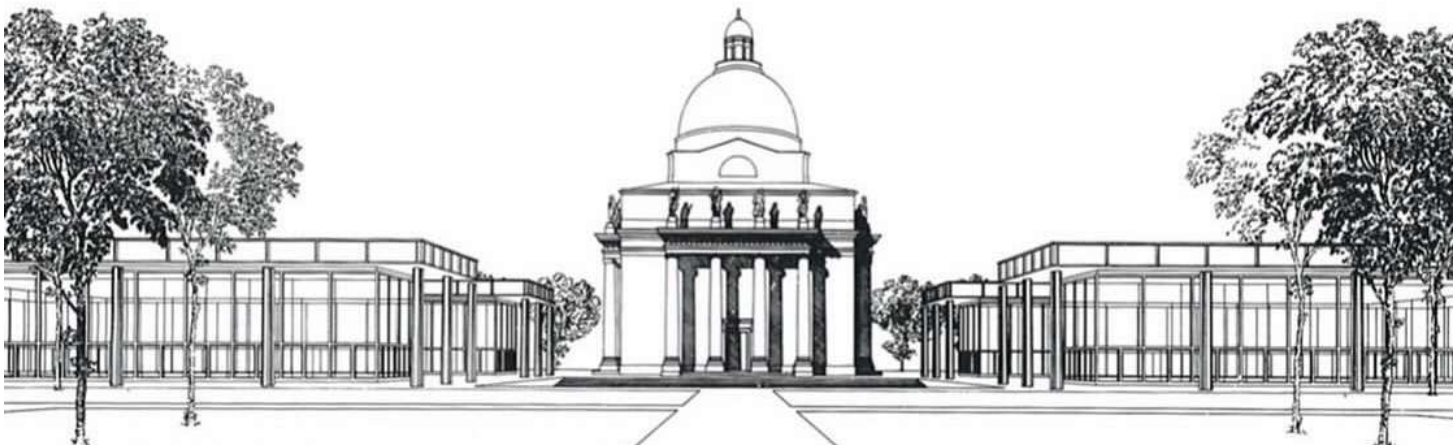
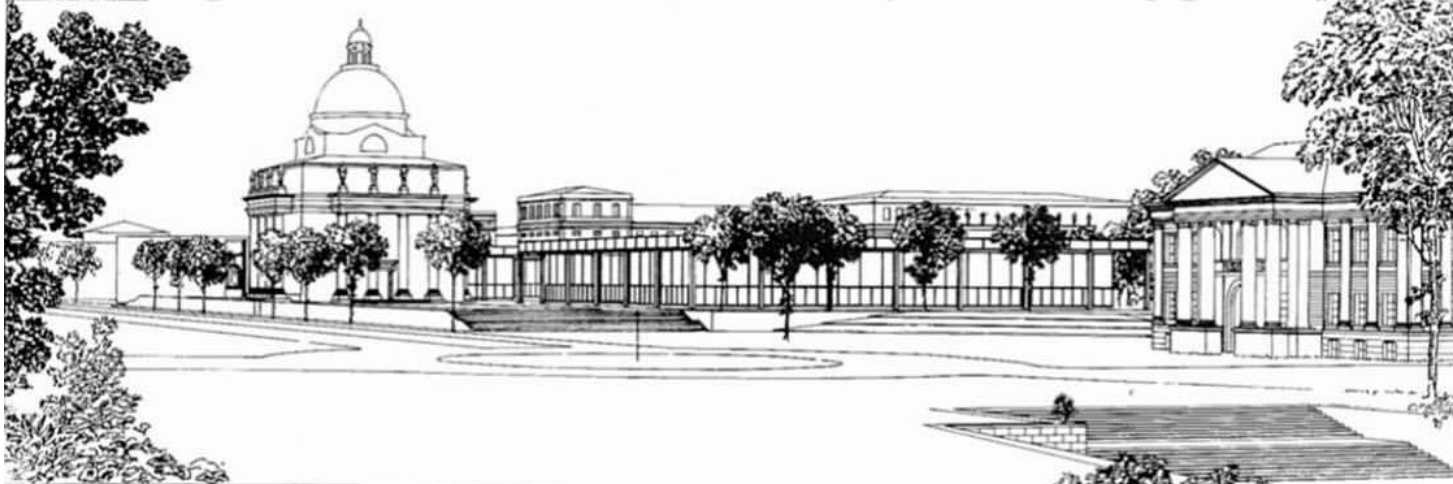
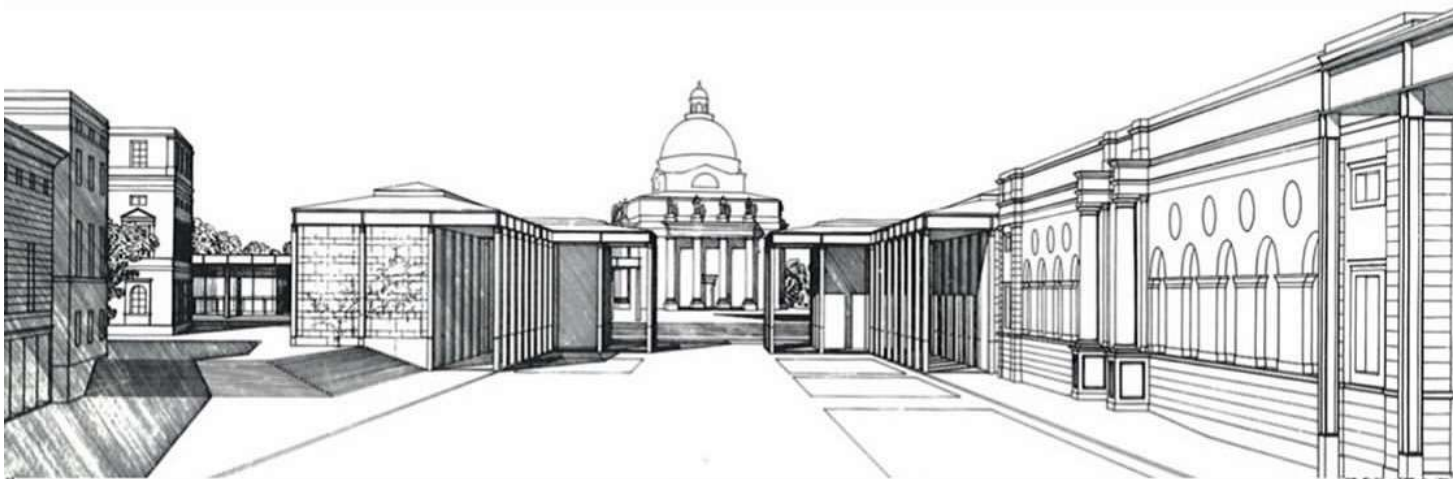

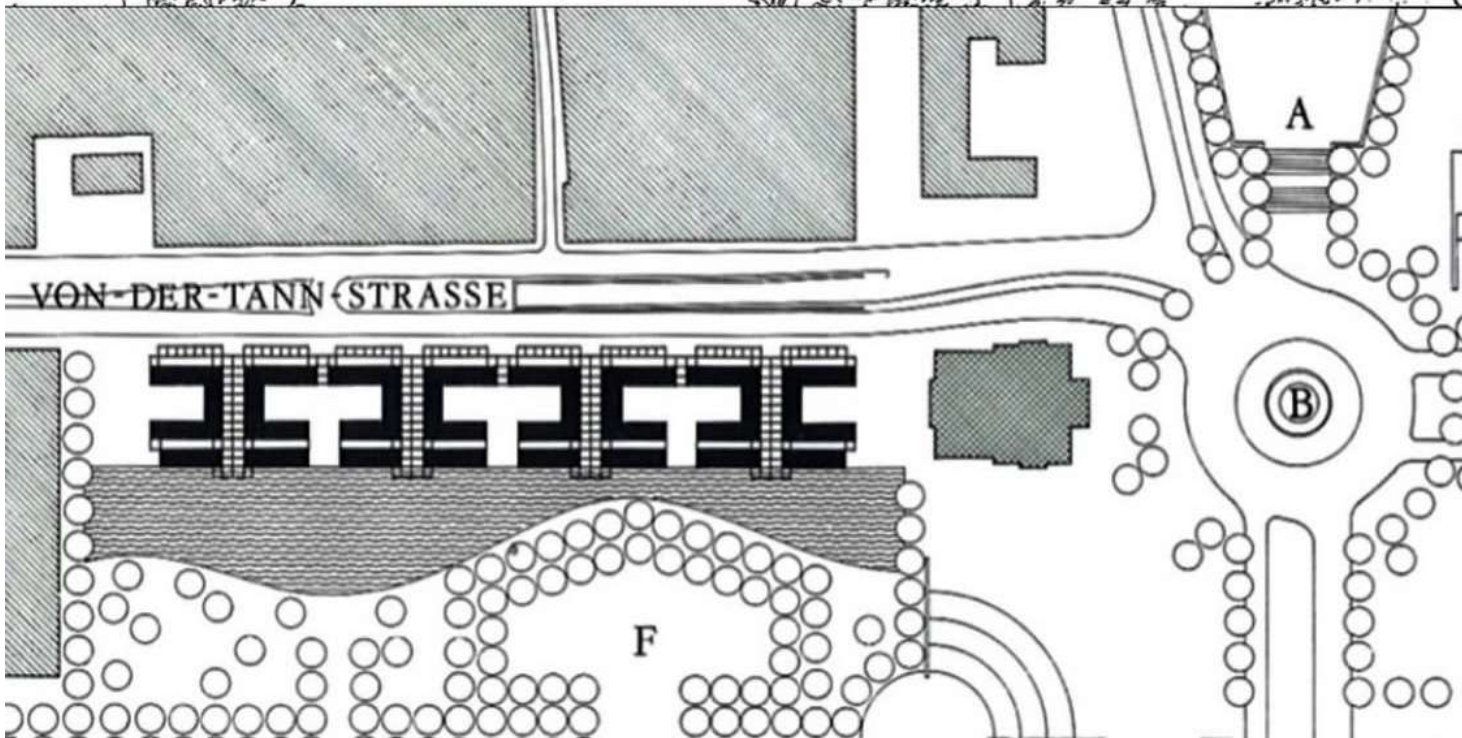
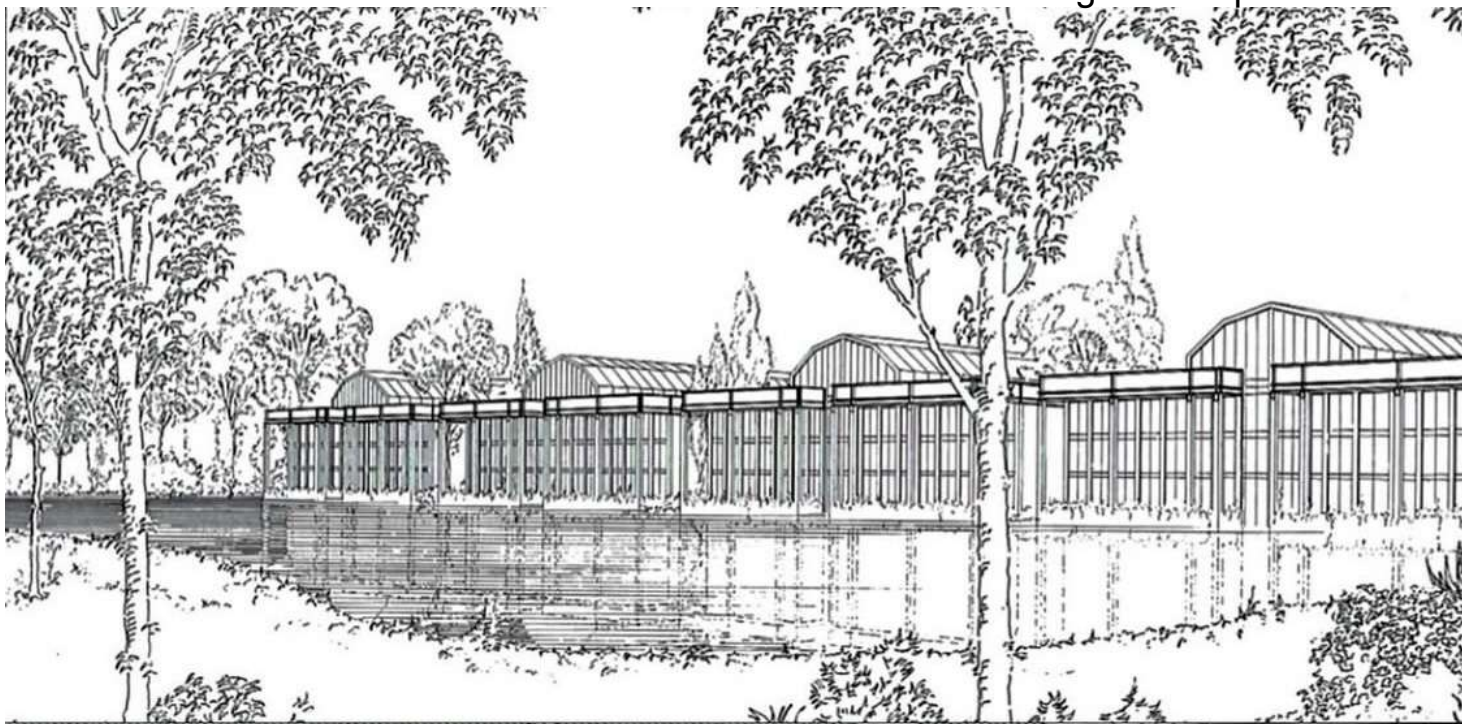



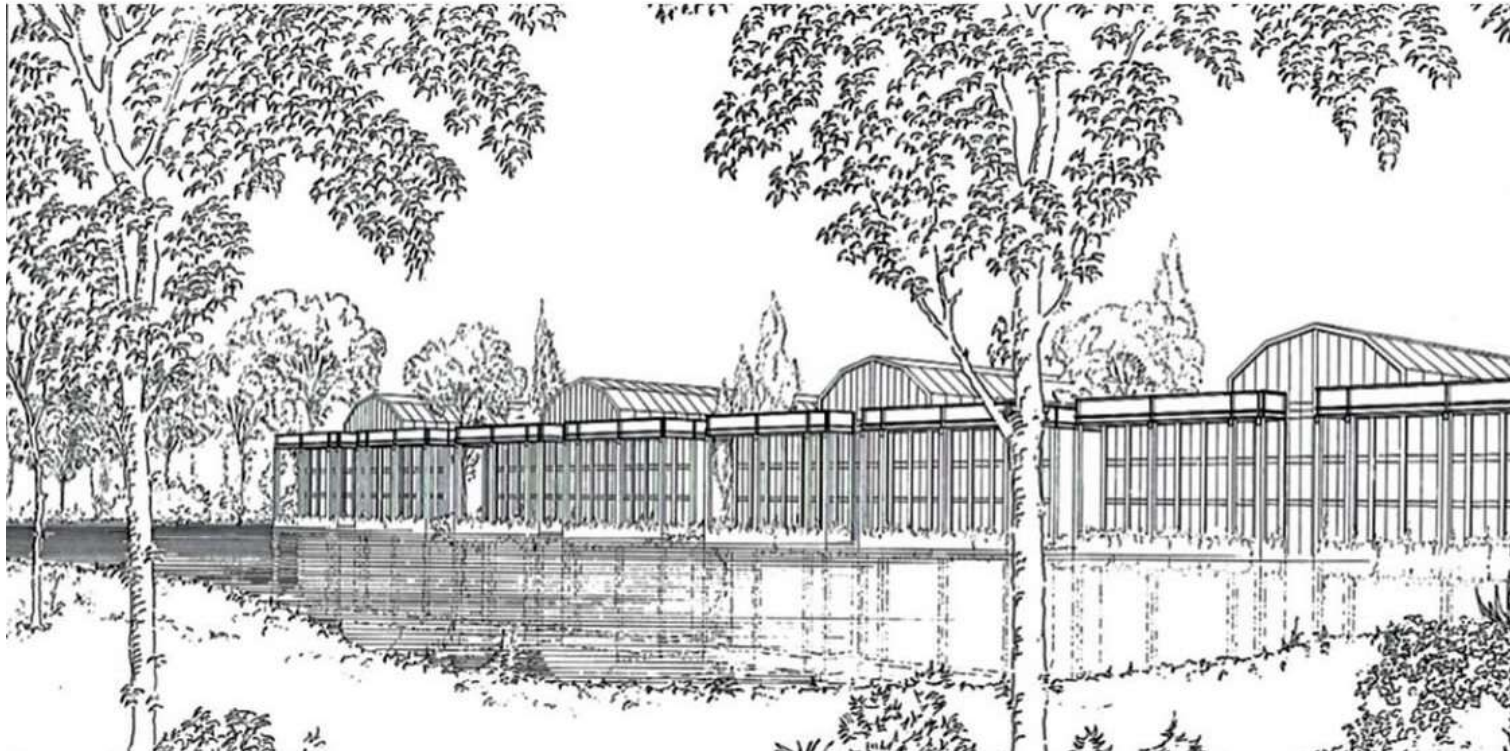
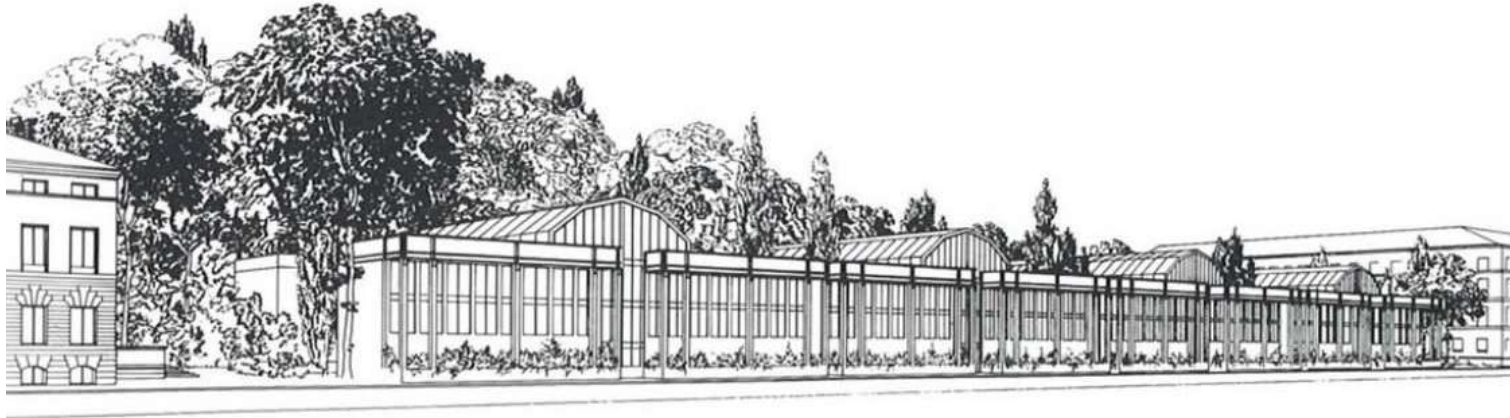

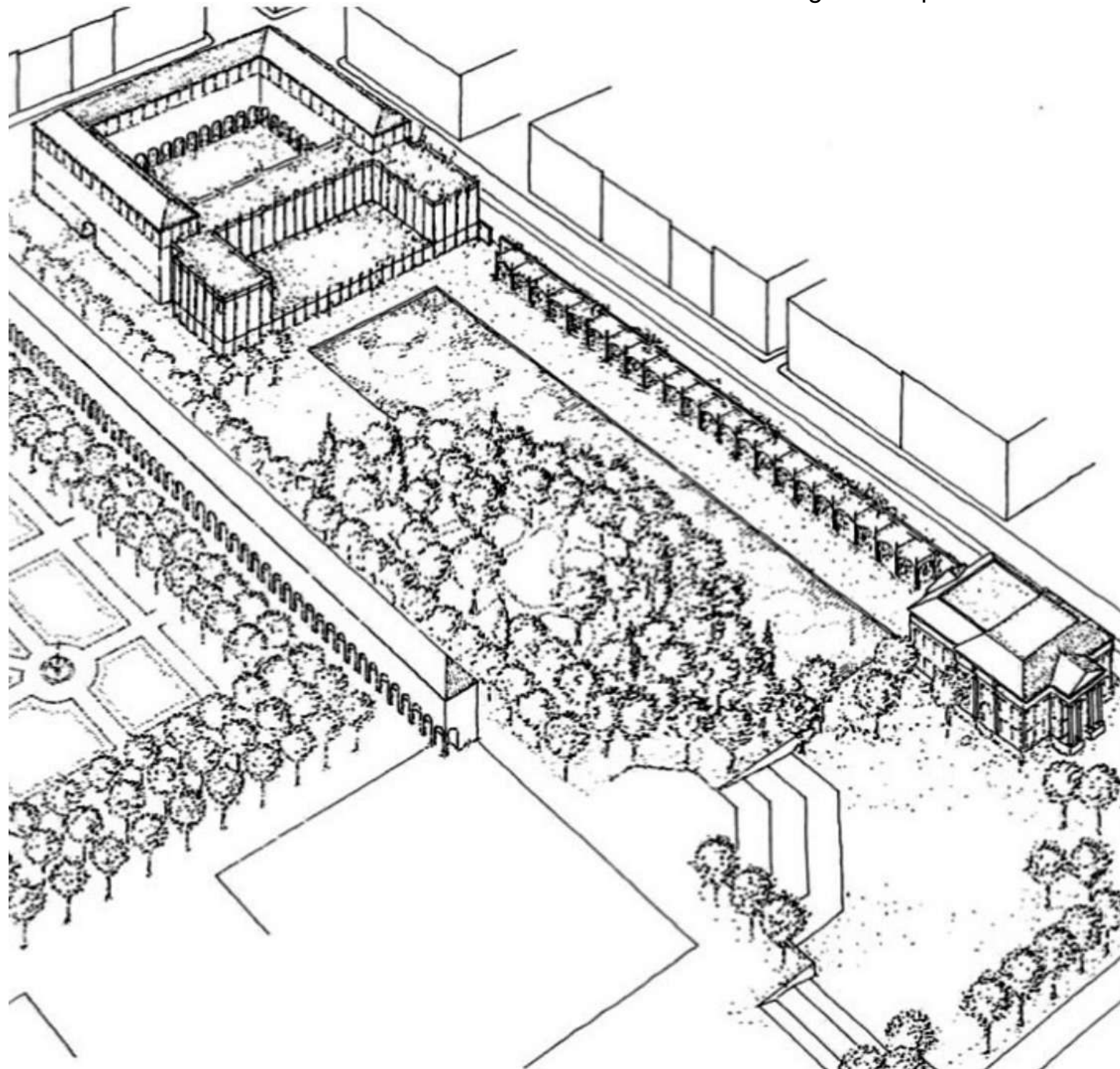

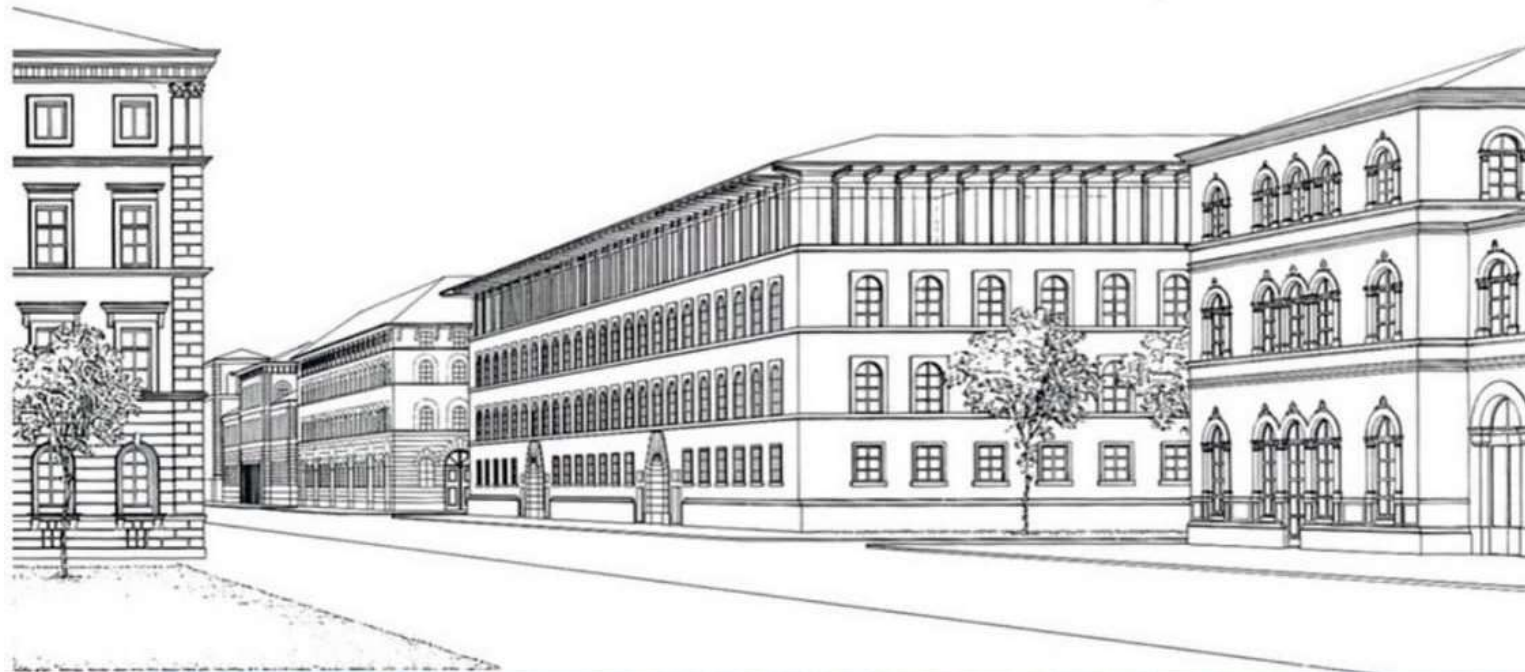

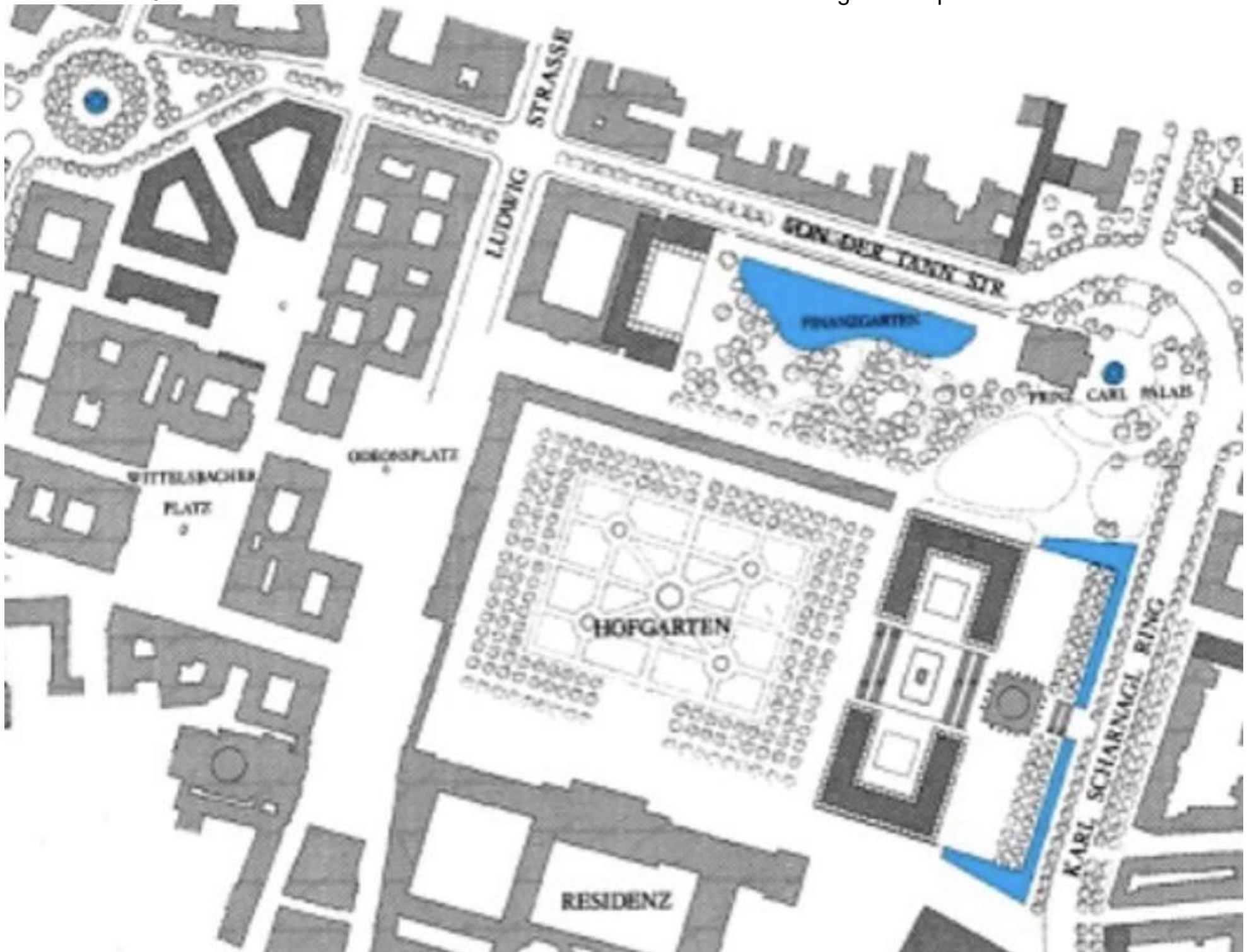

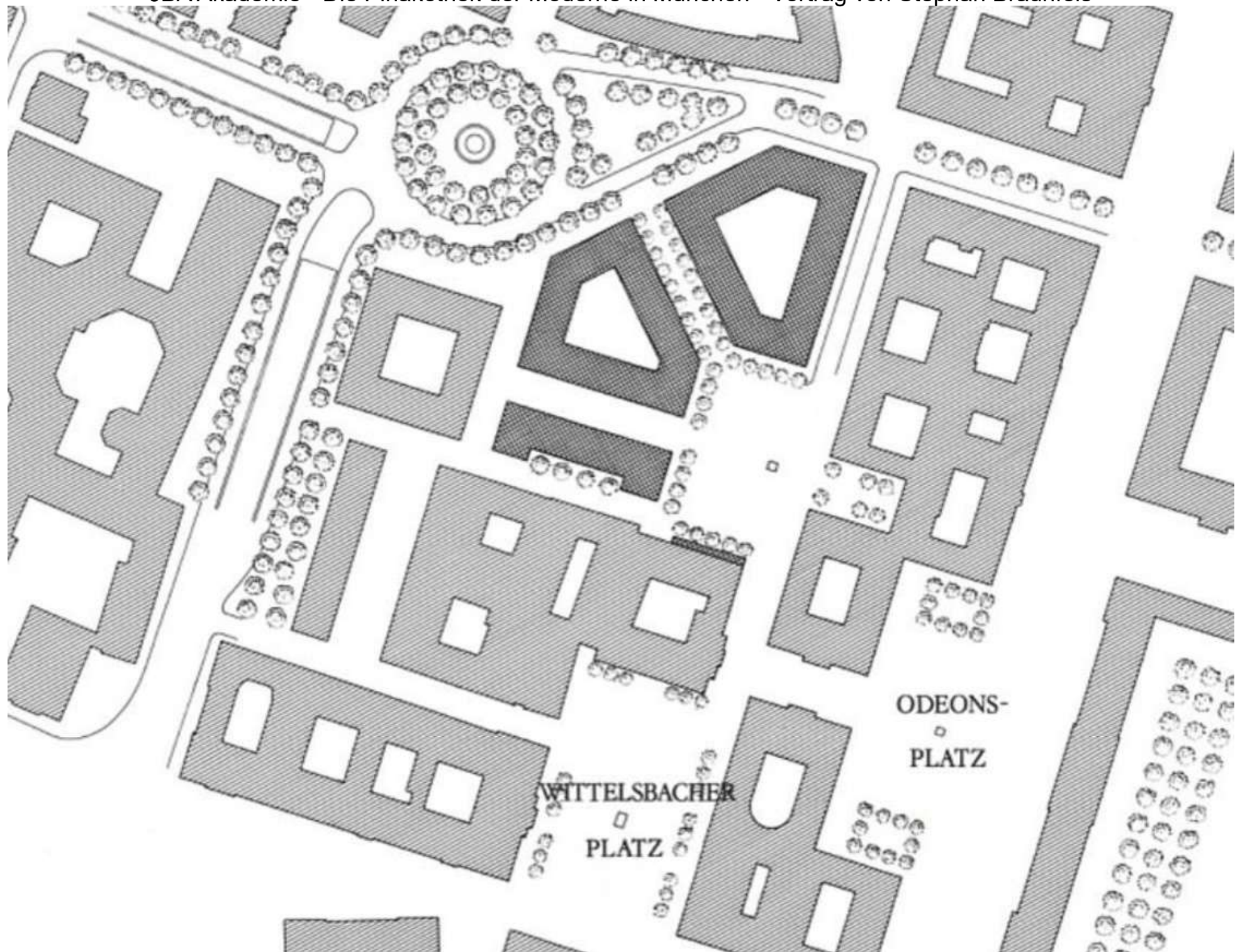

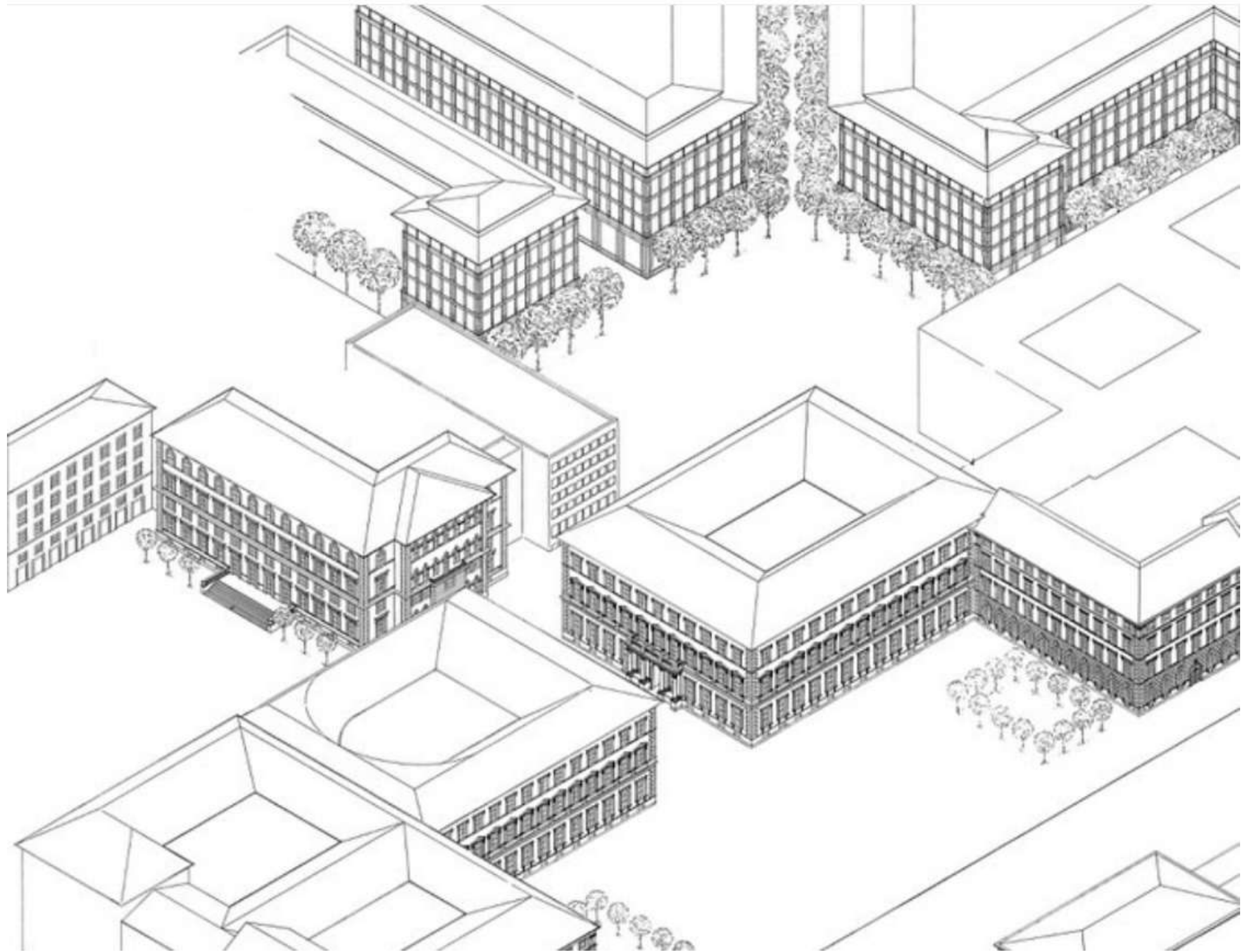

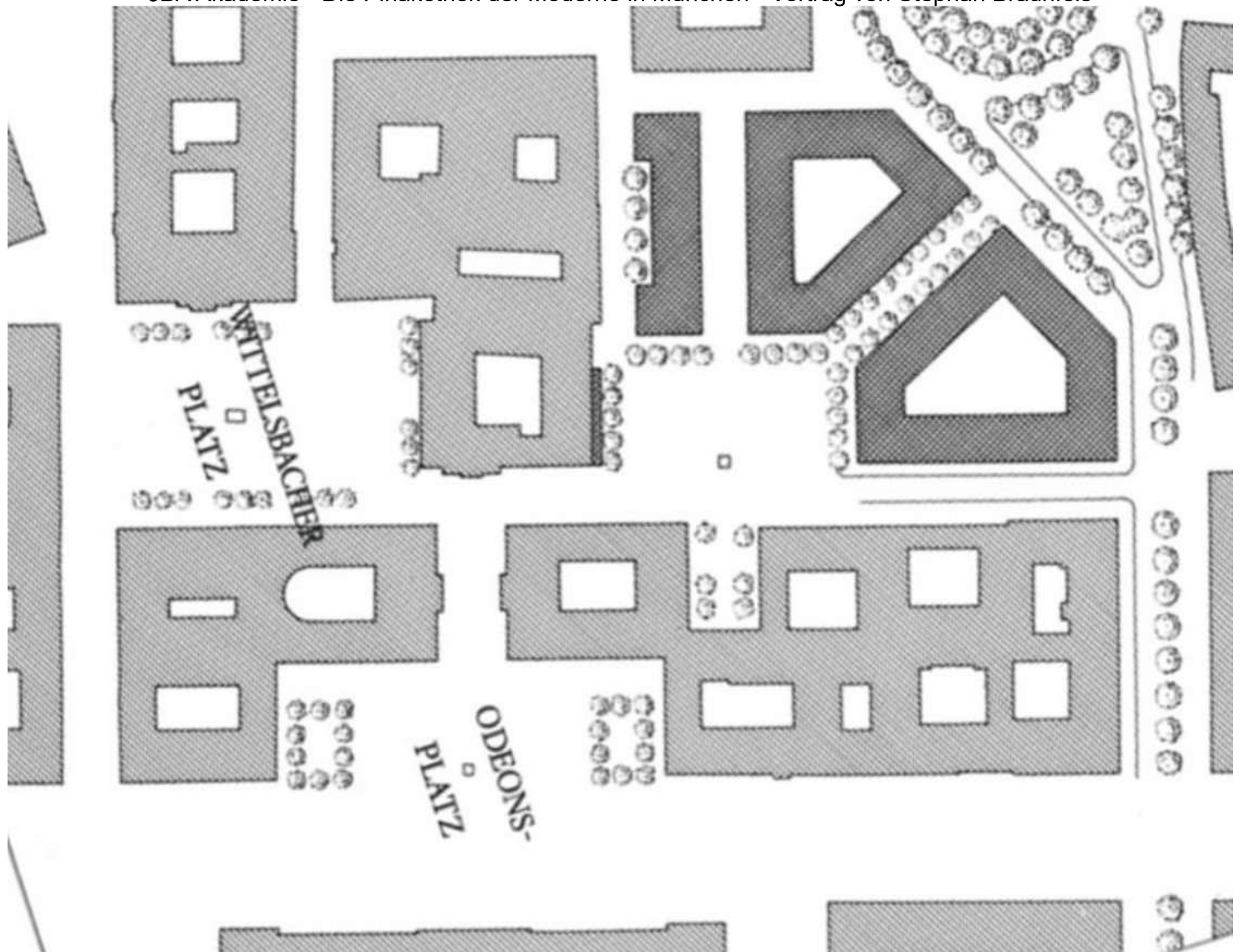



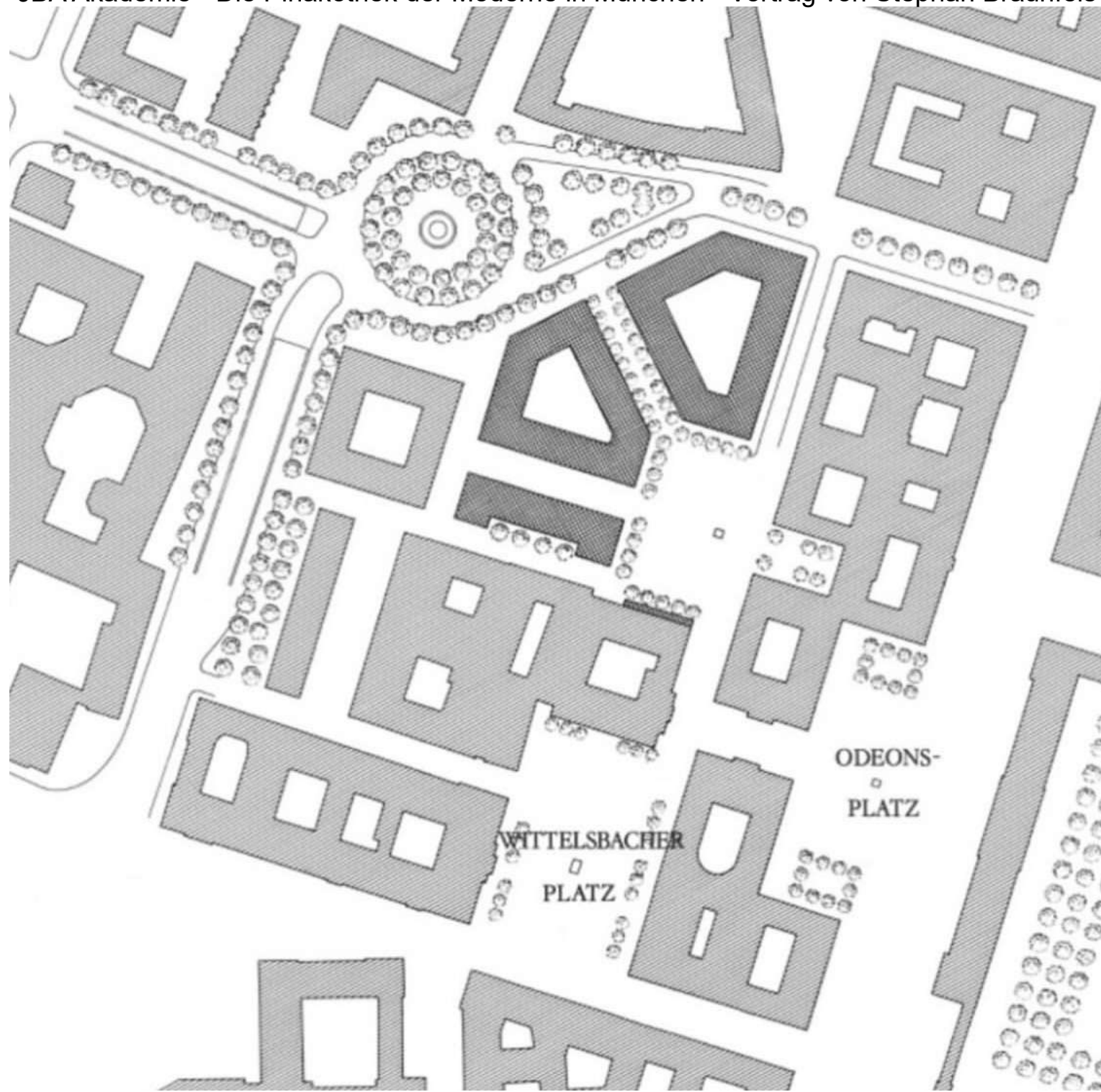



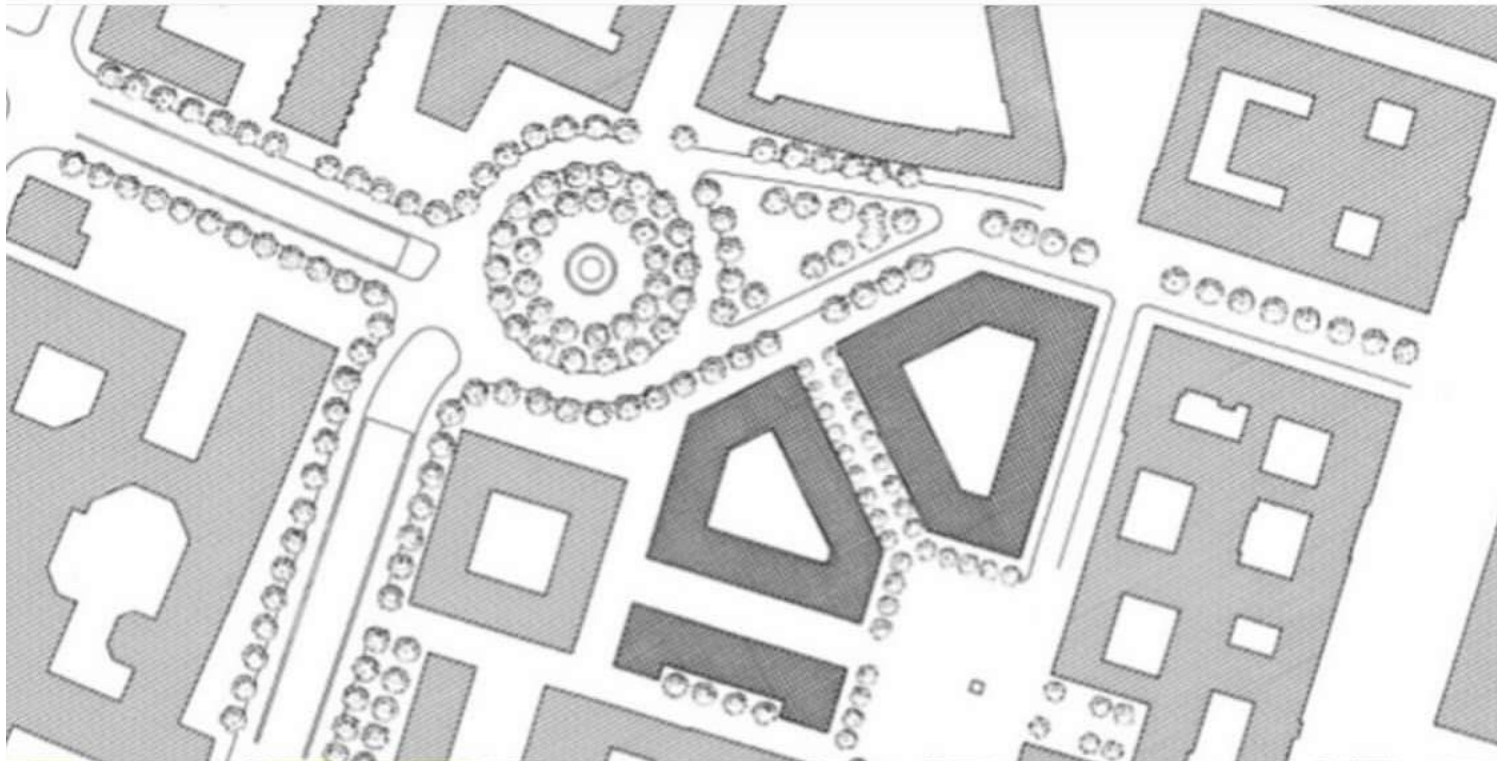



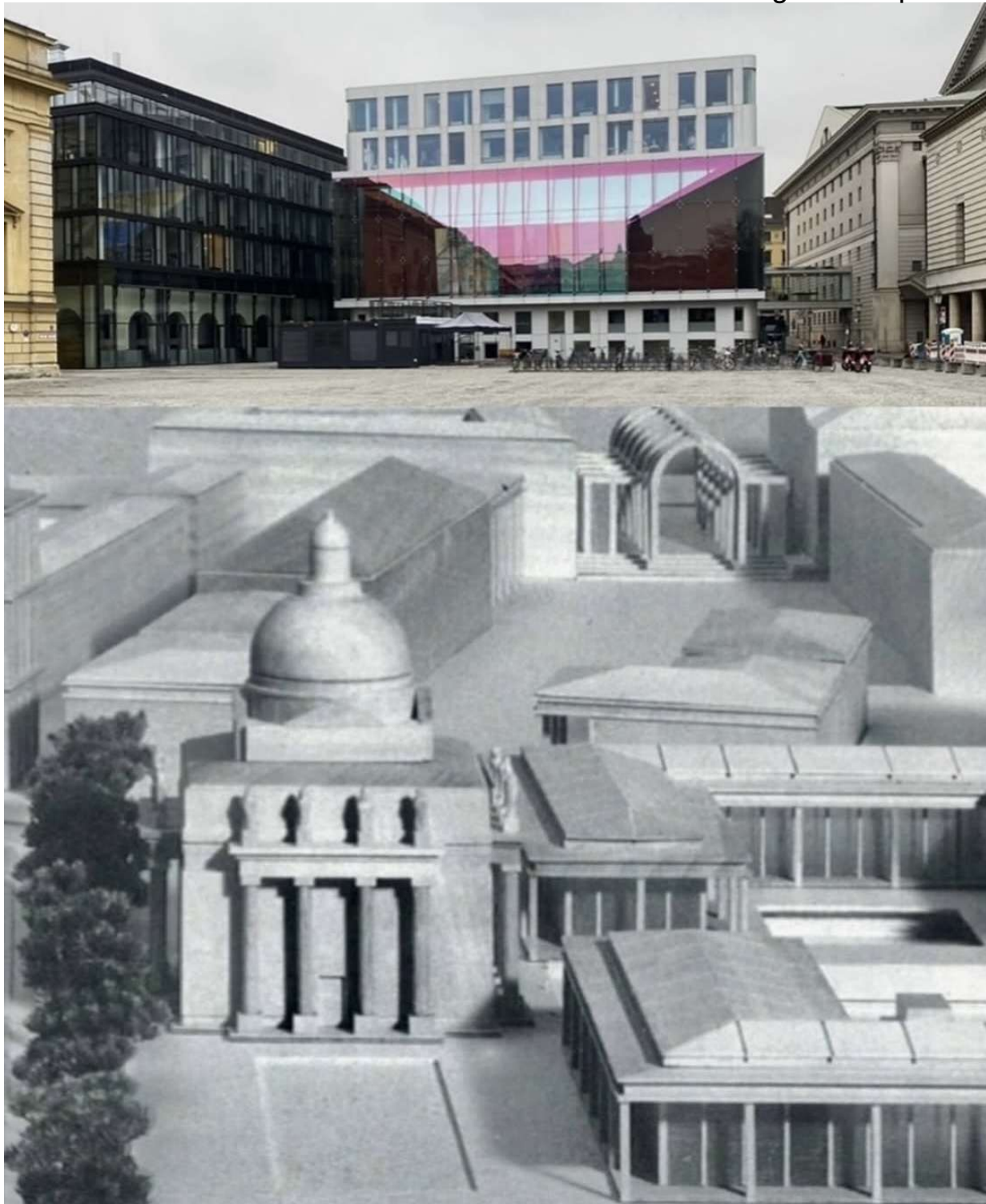



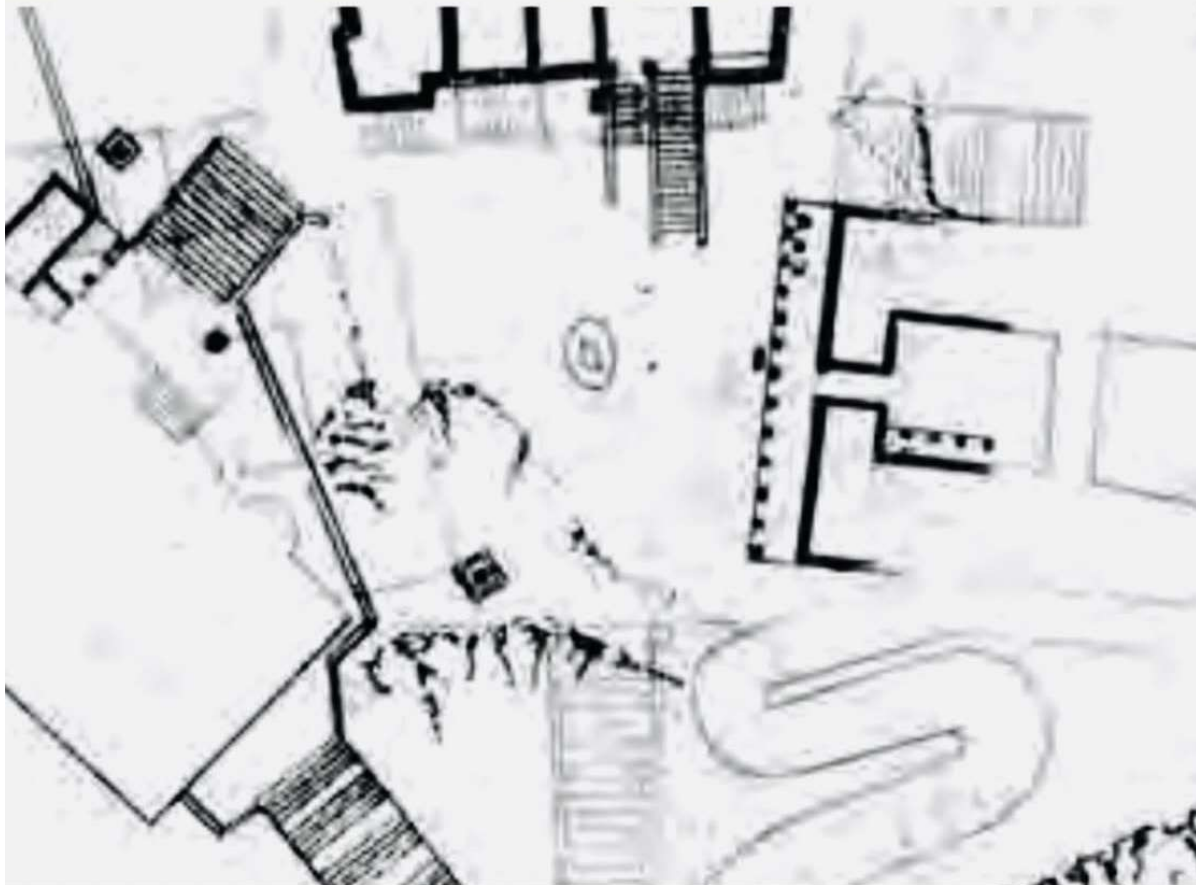
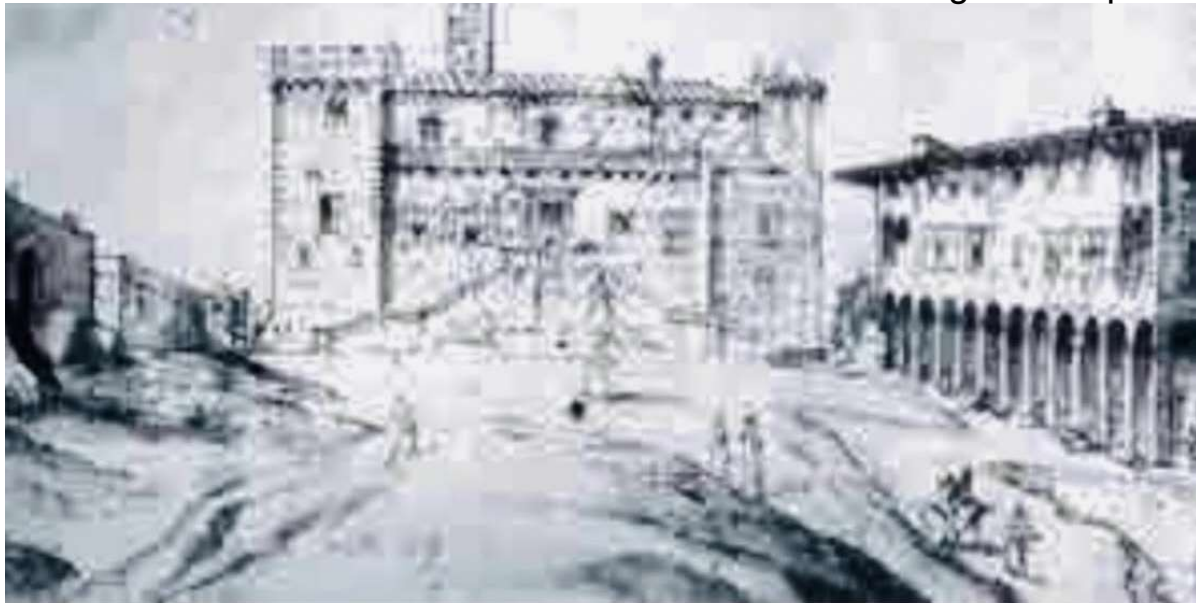

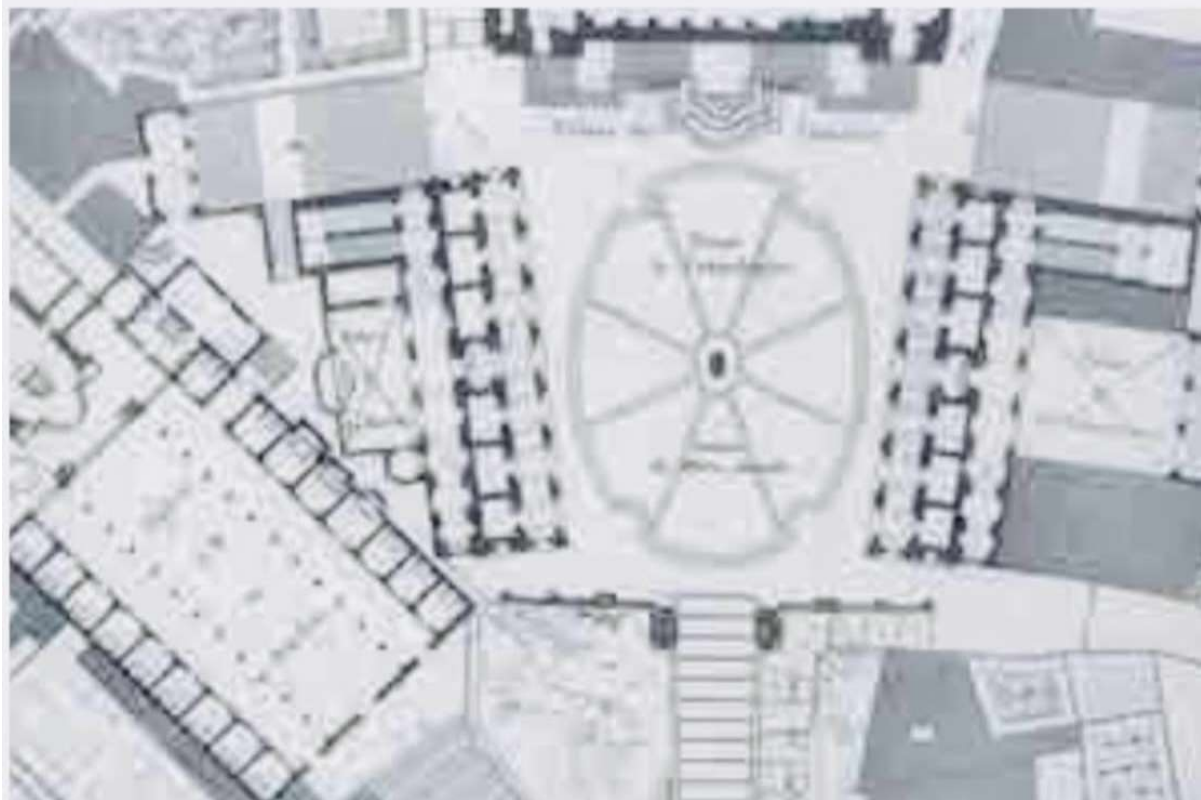

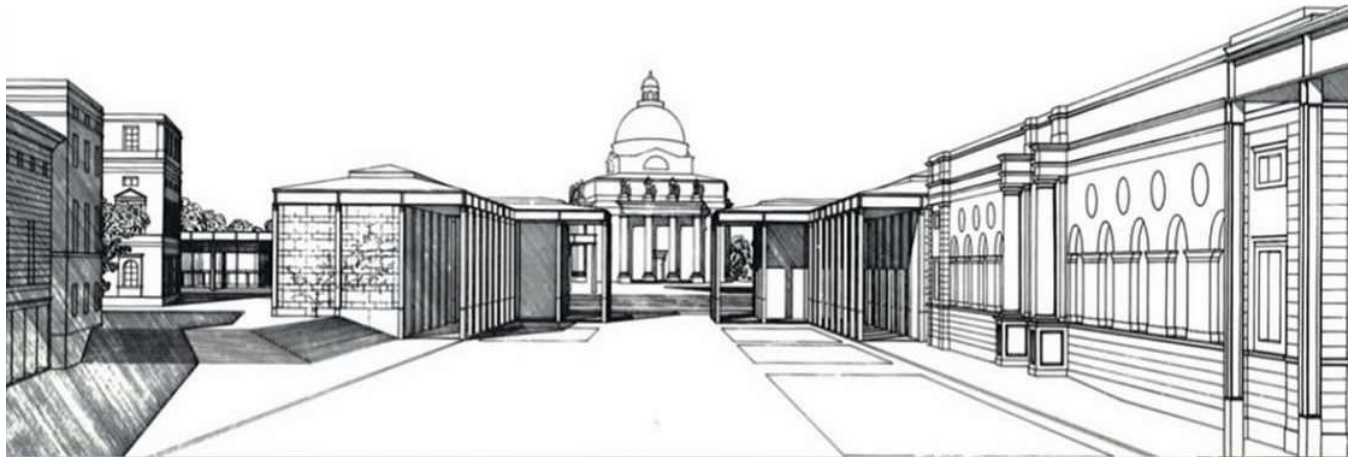

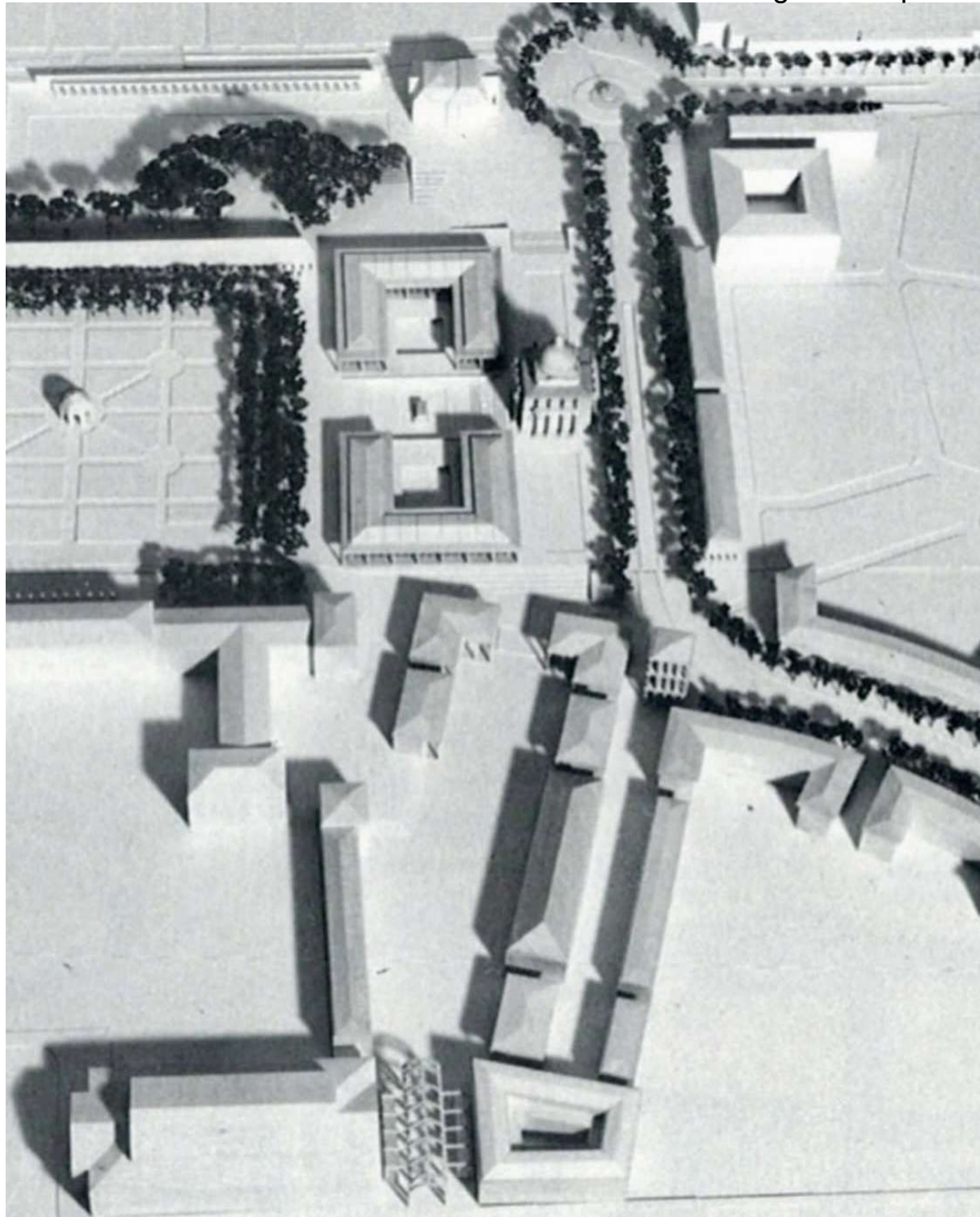



Reto Gansser Bayerische Staatskanzlei Entwurf 1984

Alexander von Branca Wintergarten der Bayerischen Staatsk



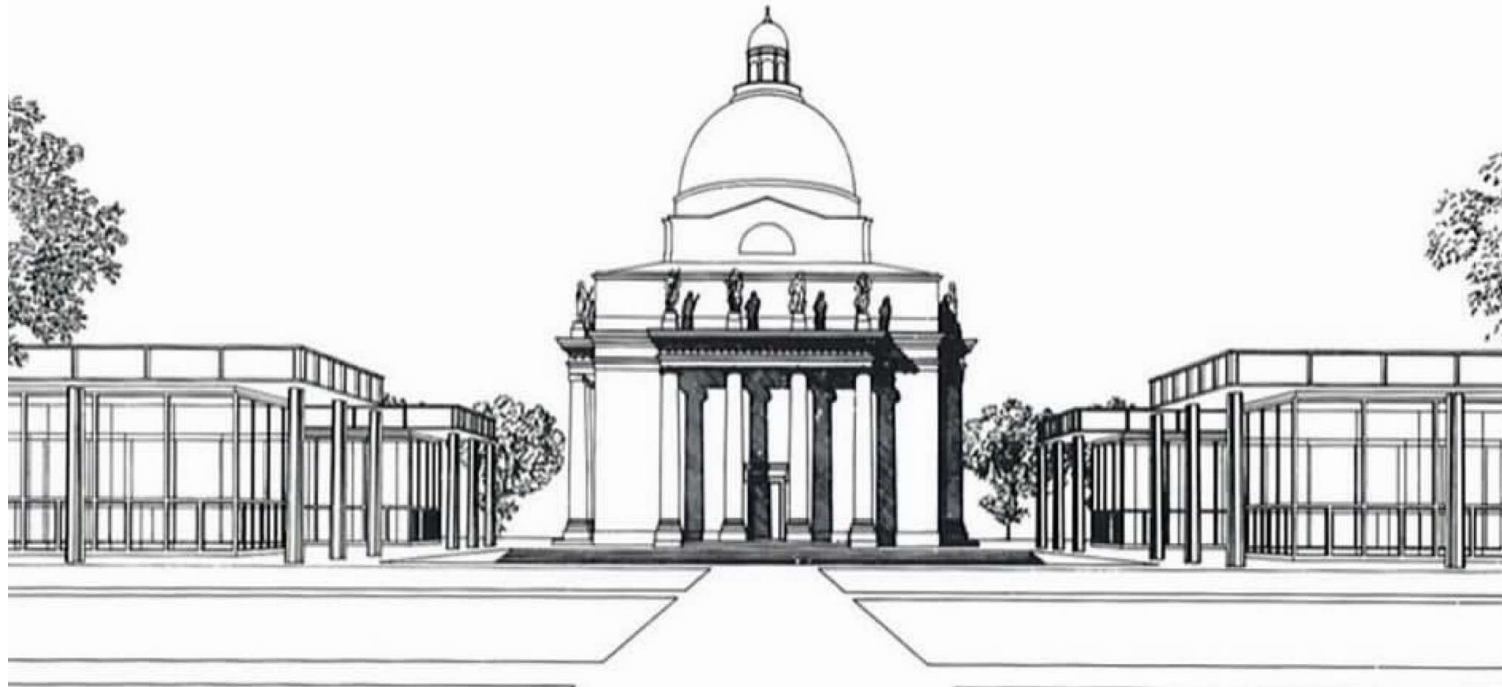





Der Staatsfeind Nr. 1 am Bau

Der Architekt Stephan Braunfels ist der Sand im Getriebe deutscher Großbaustellen. Viele halten ihn für einen Querulanten. Doch er hat meistens recht.

Von Gerhard Matzig

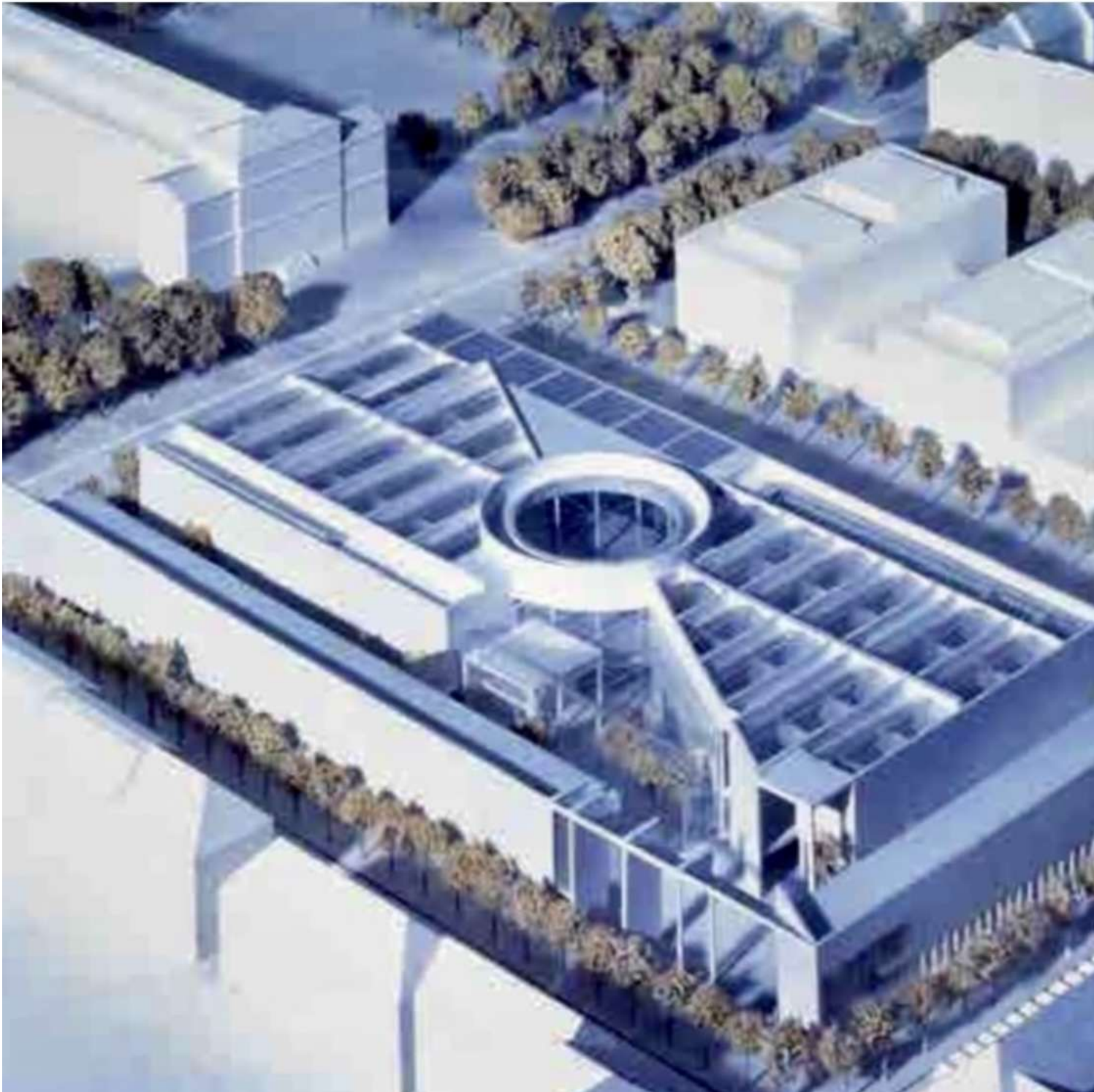



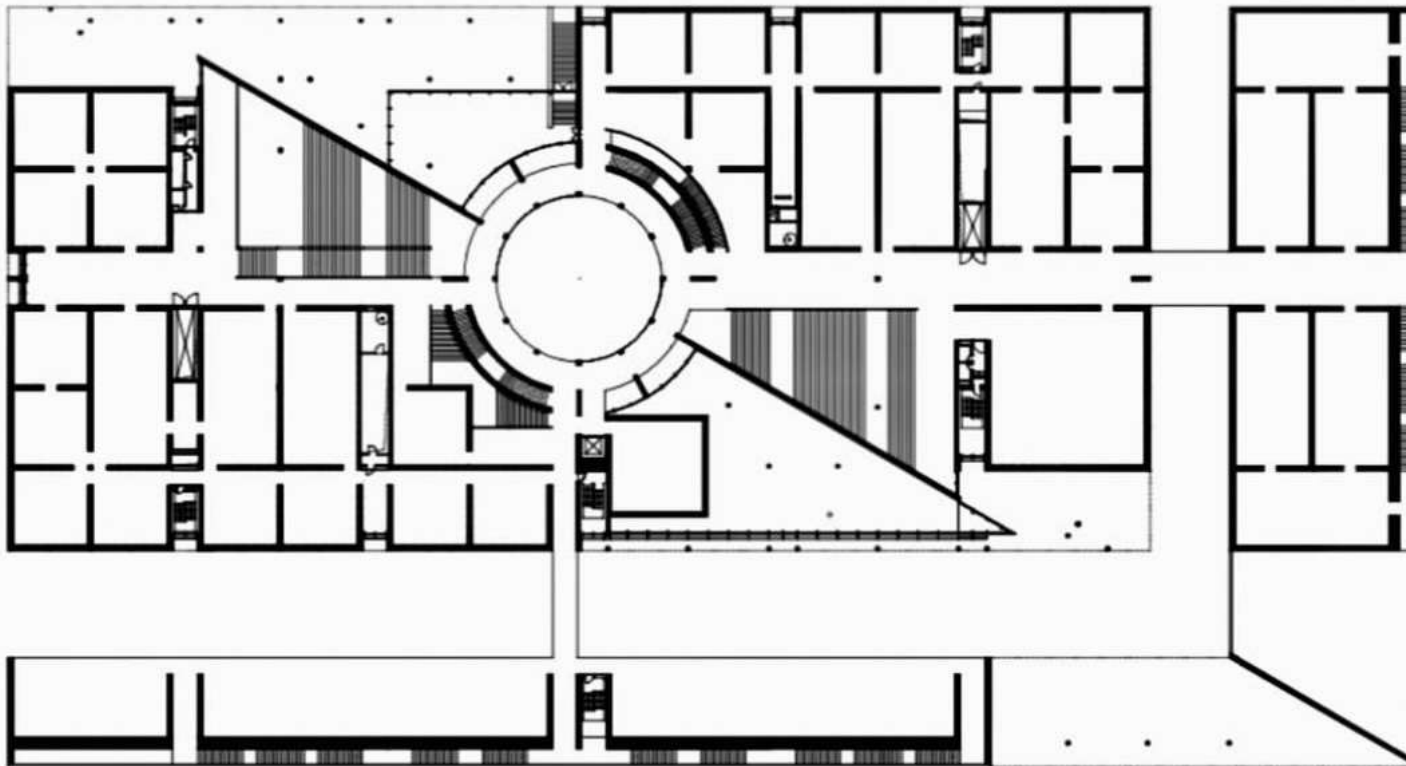



STEPHAN BRAUNFELS

KUNSTAREAL MÜNCHEN







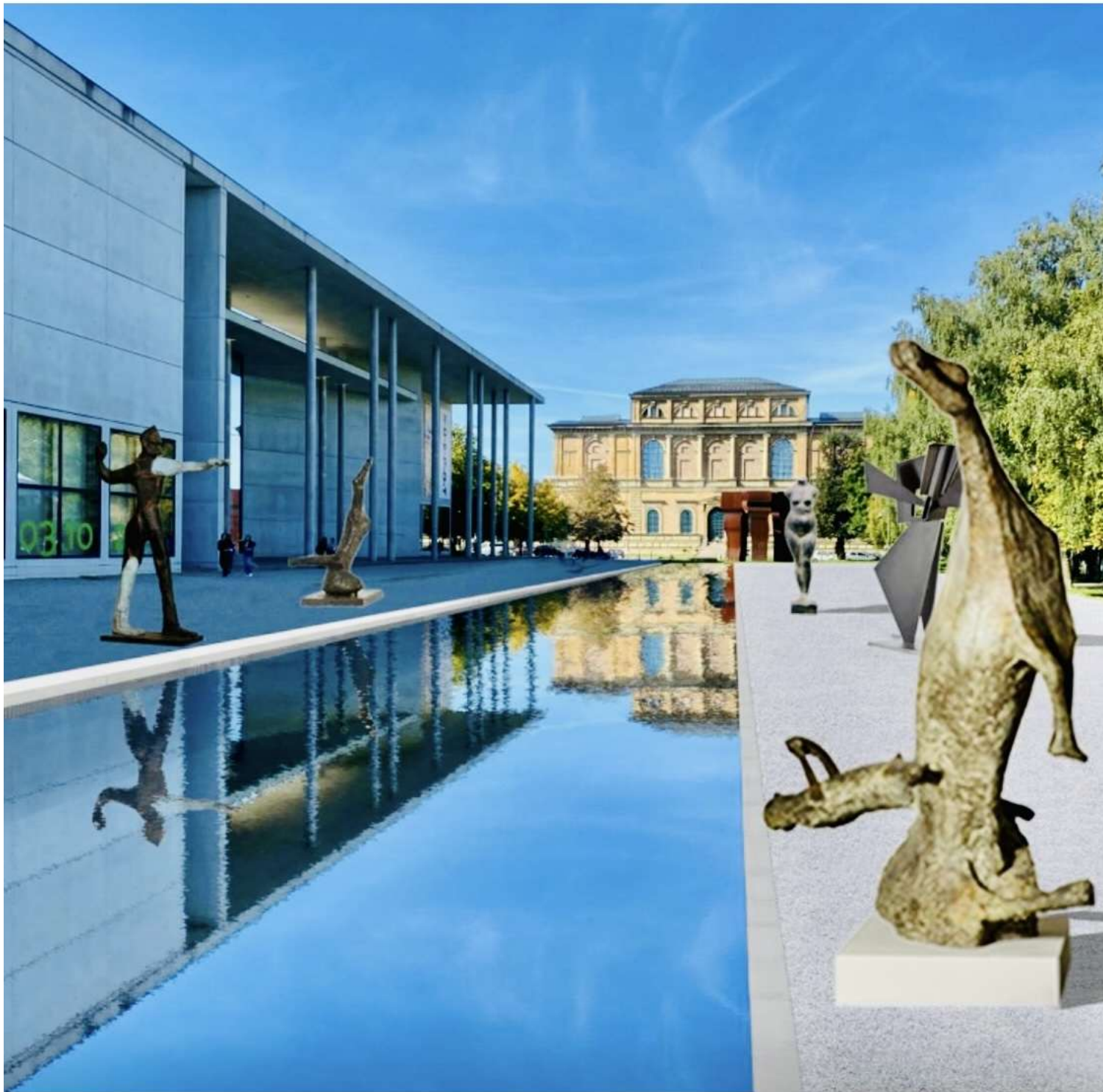



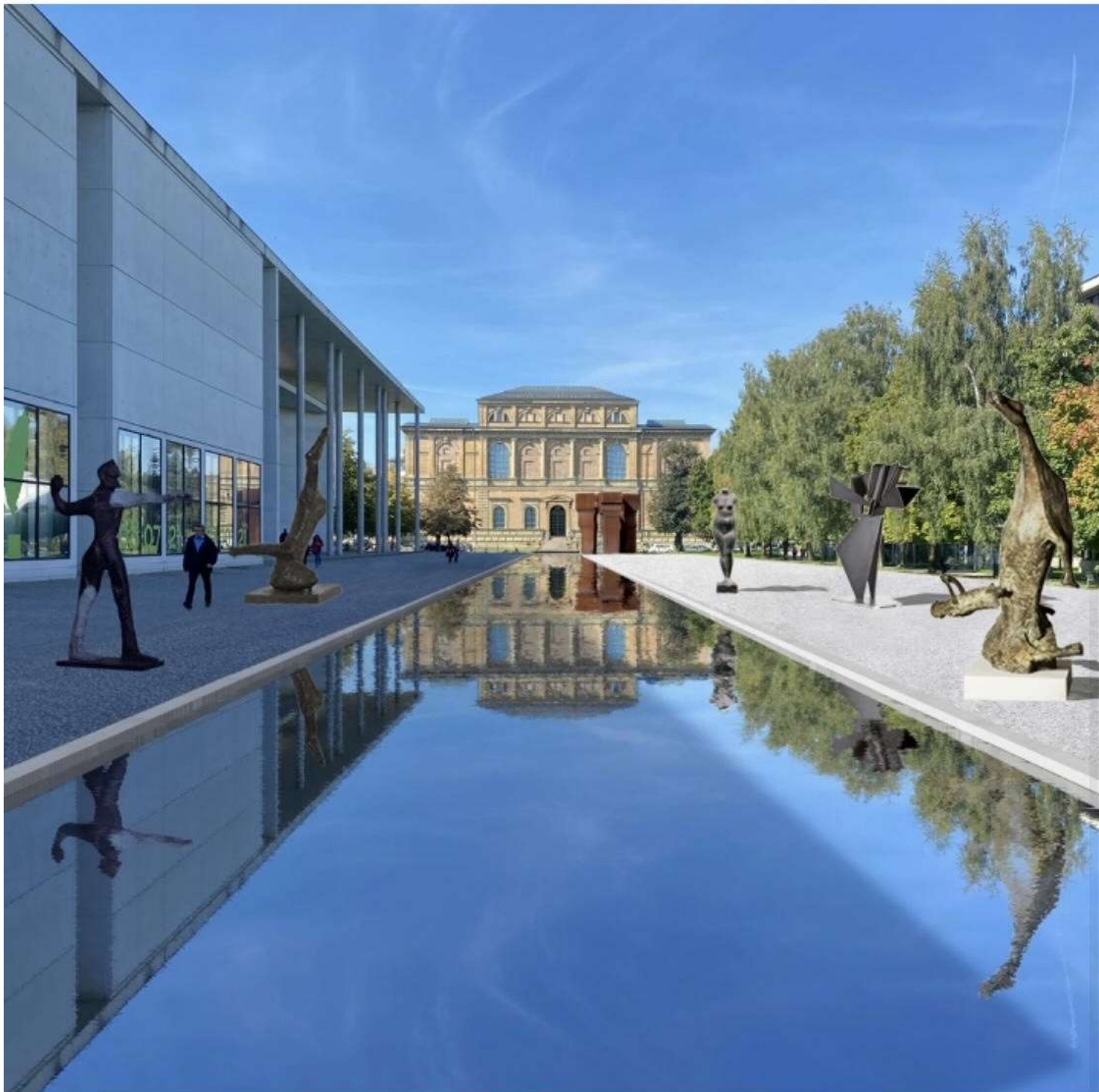

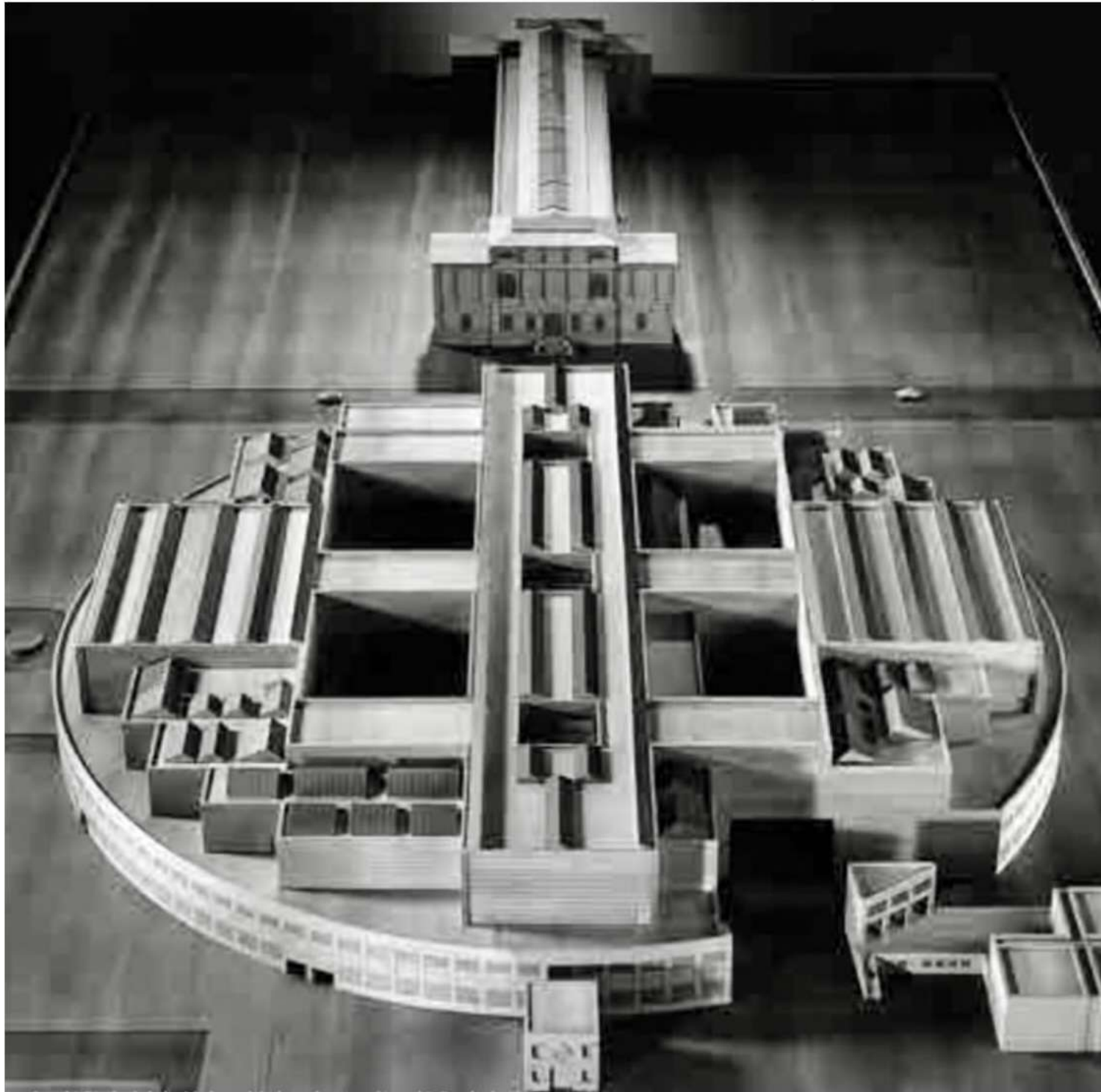







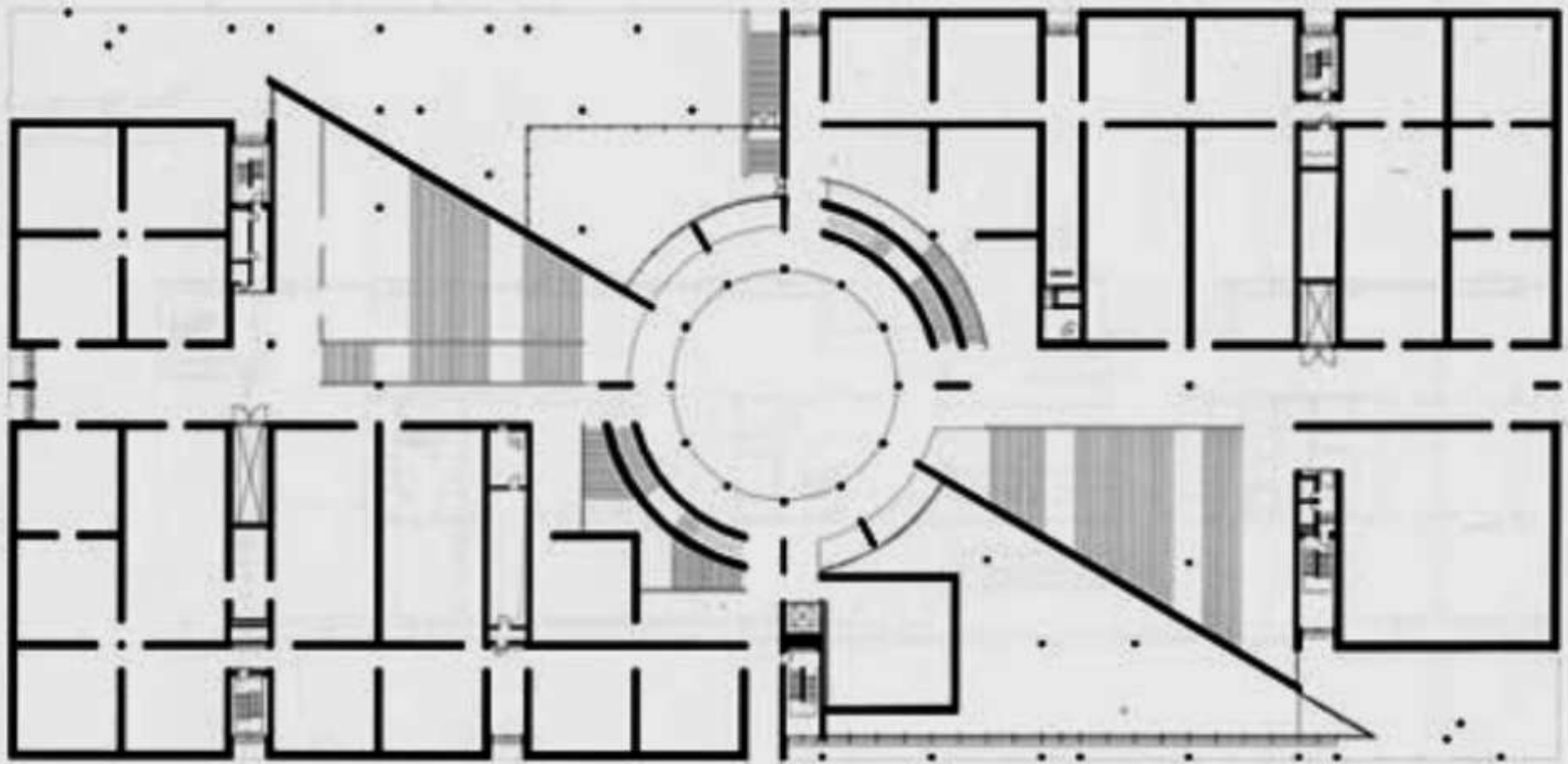

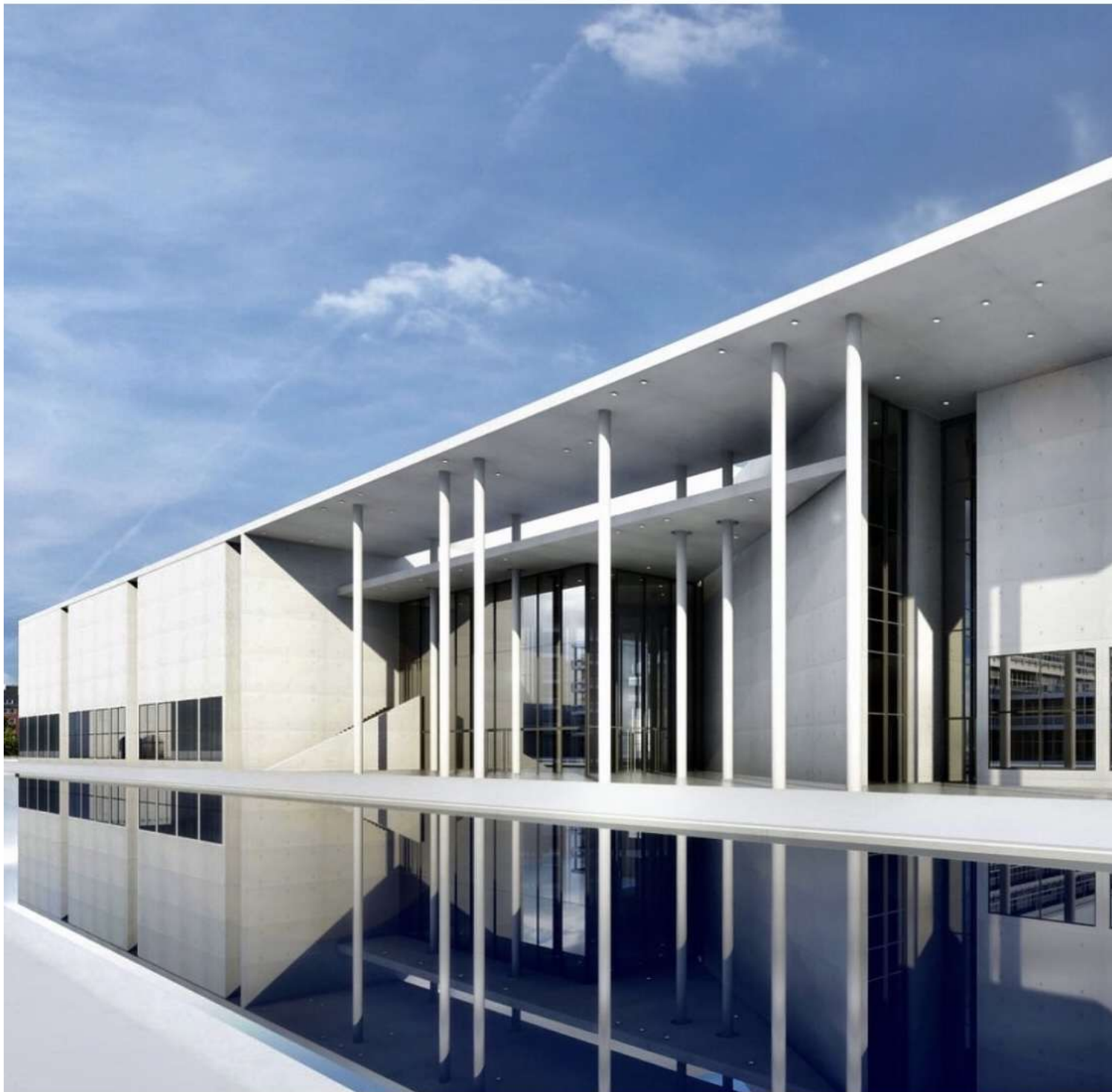

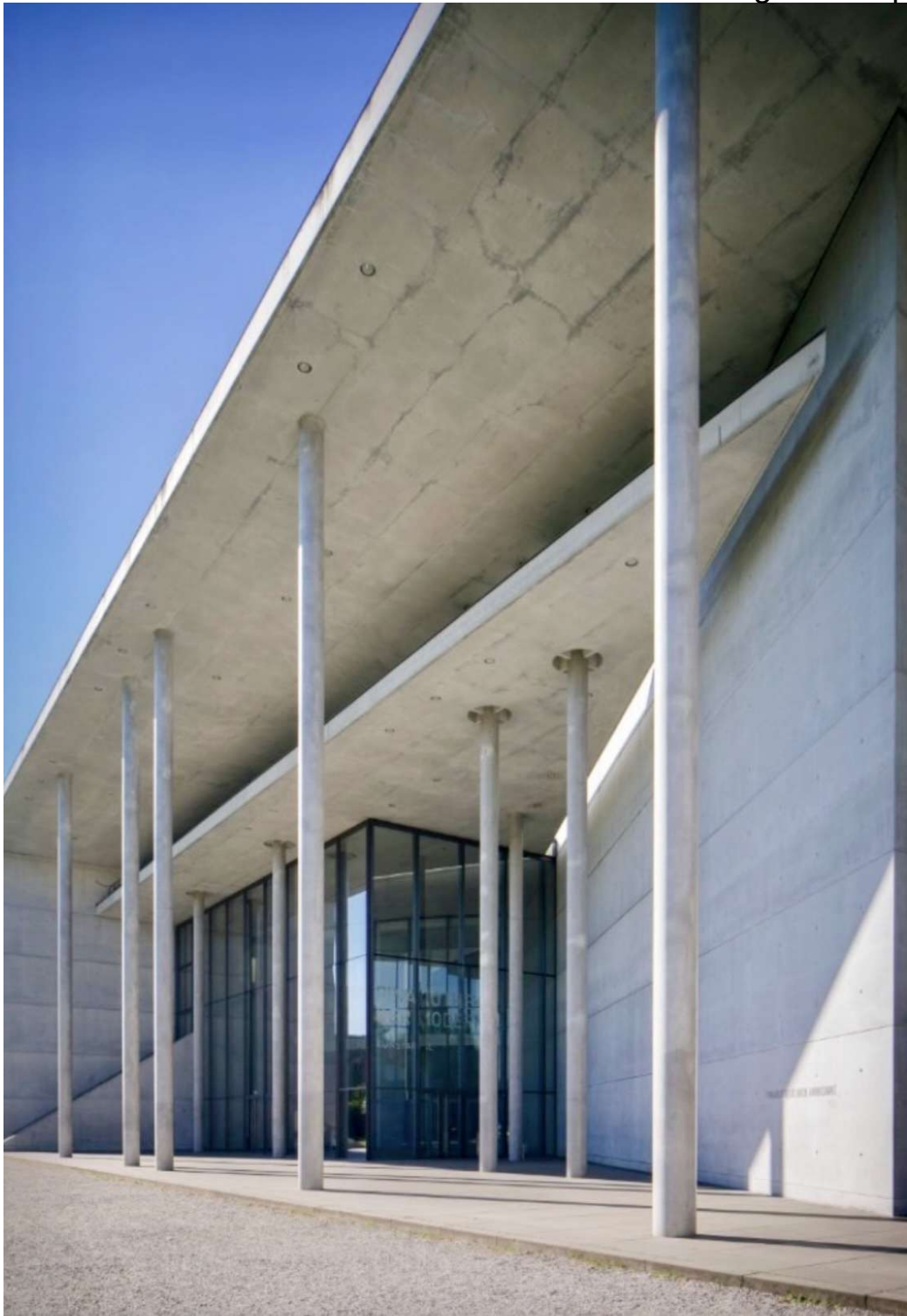

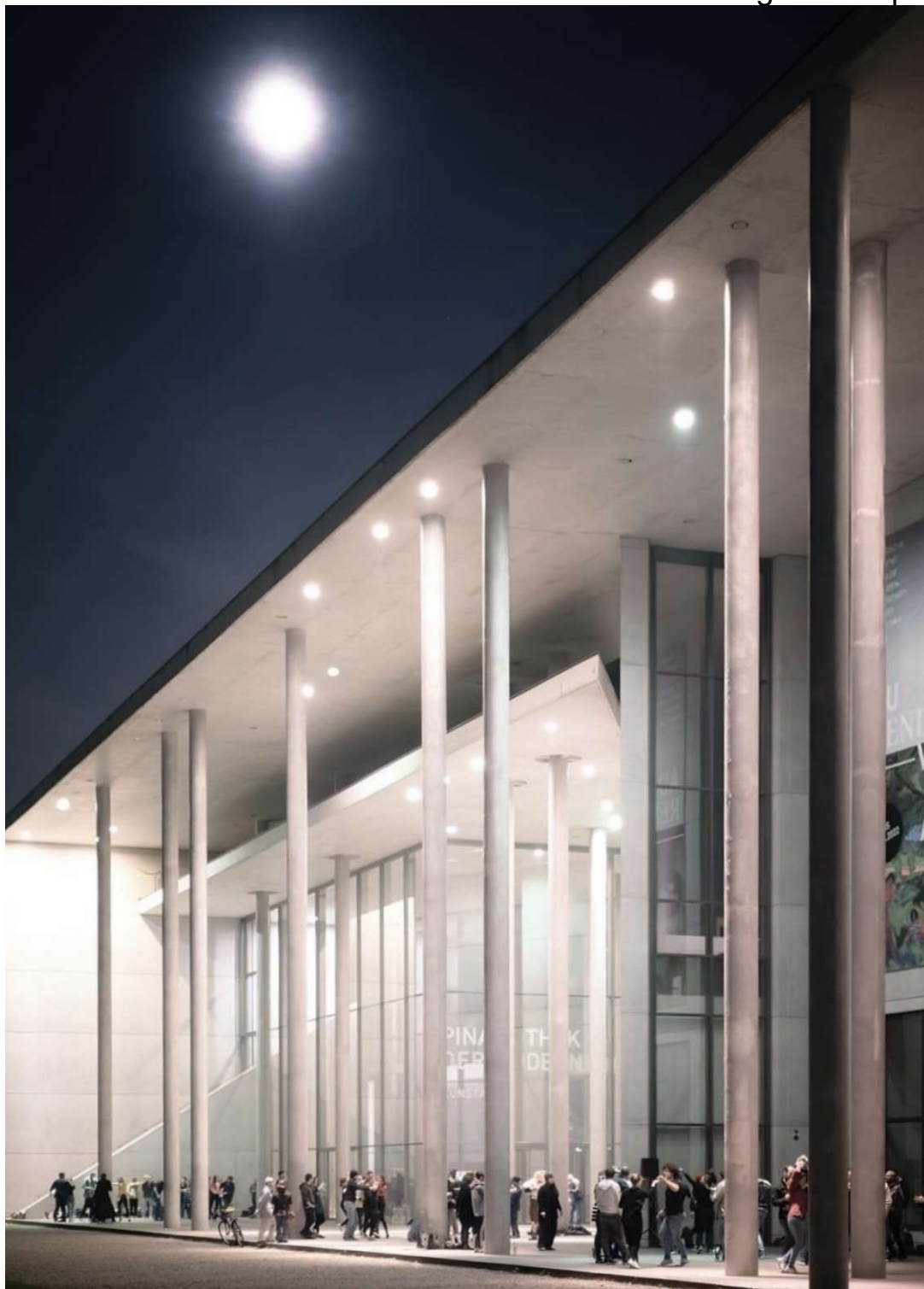



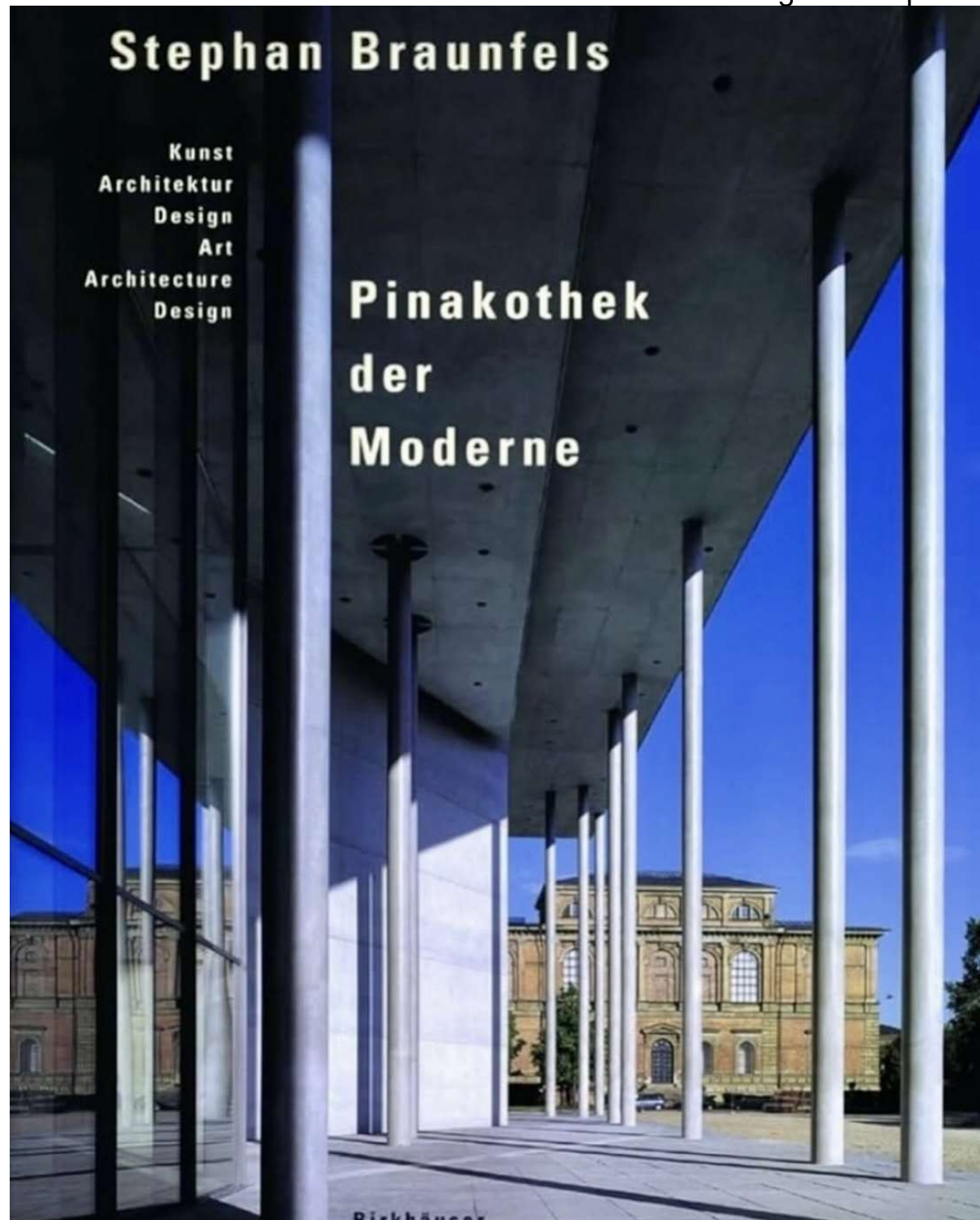





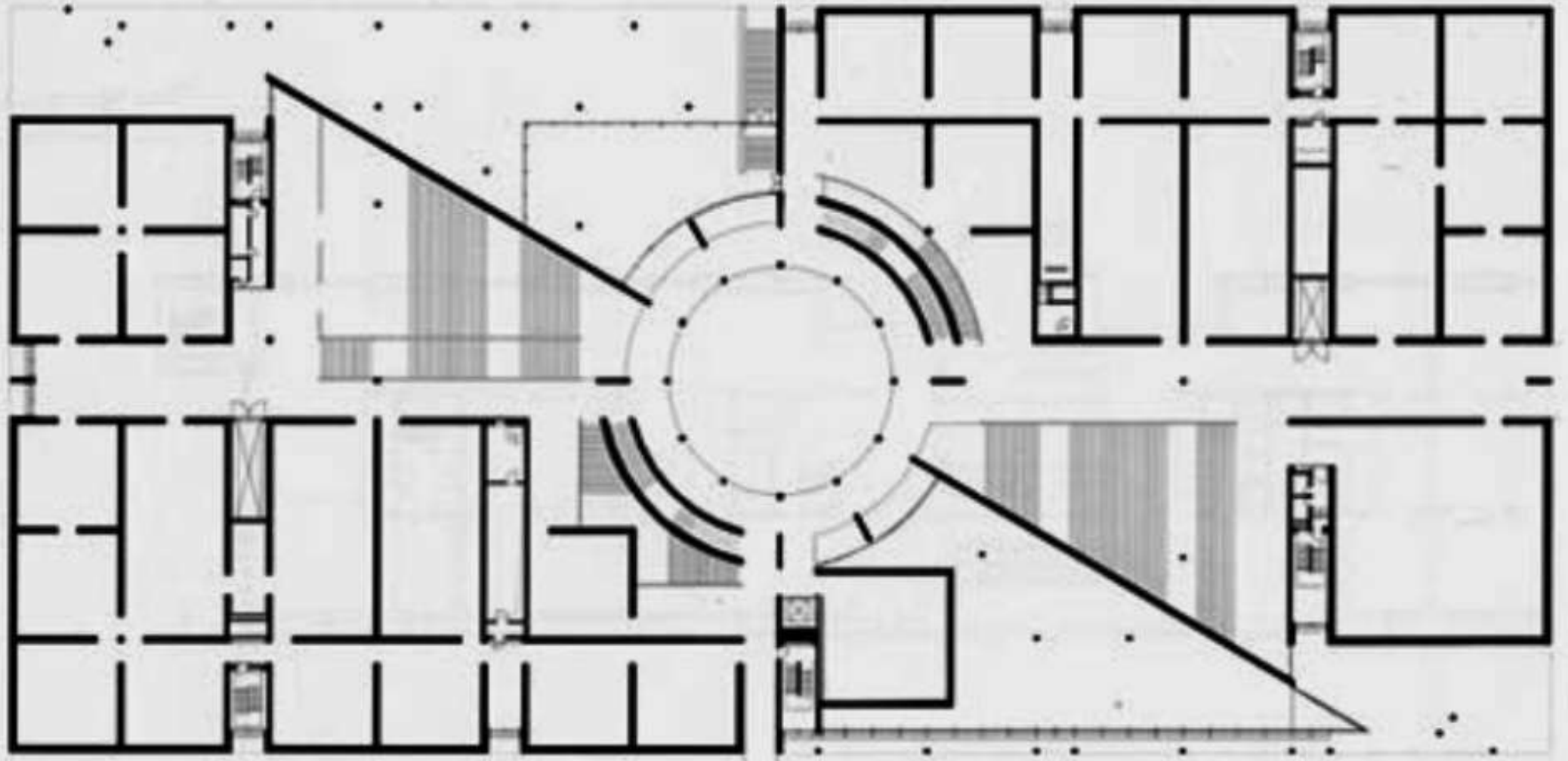



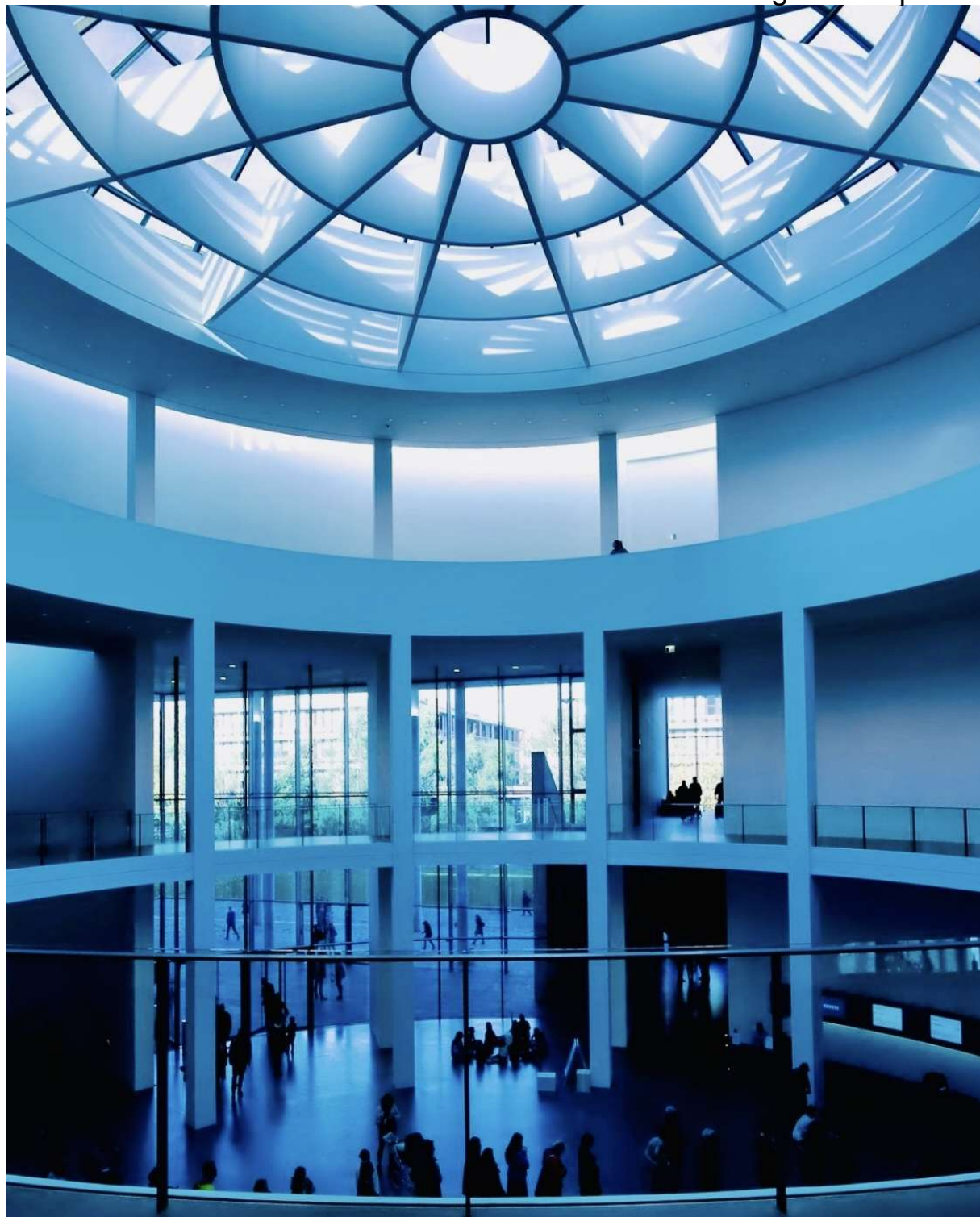







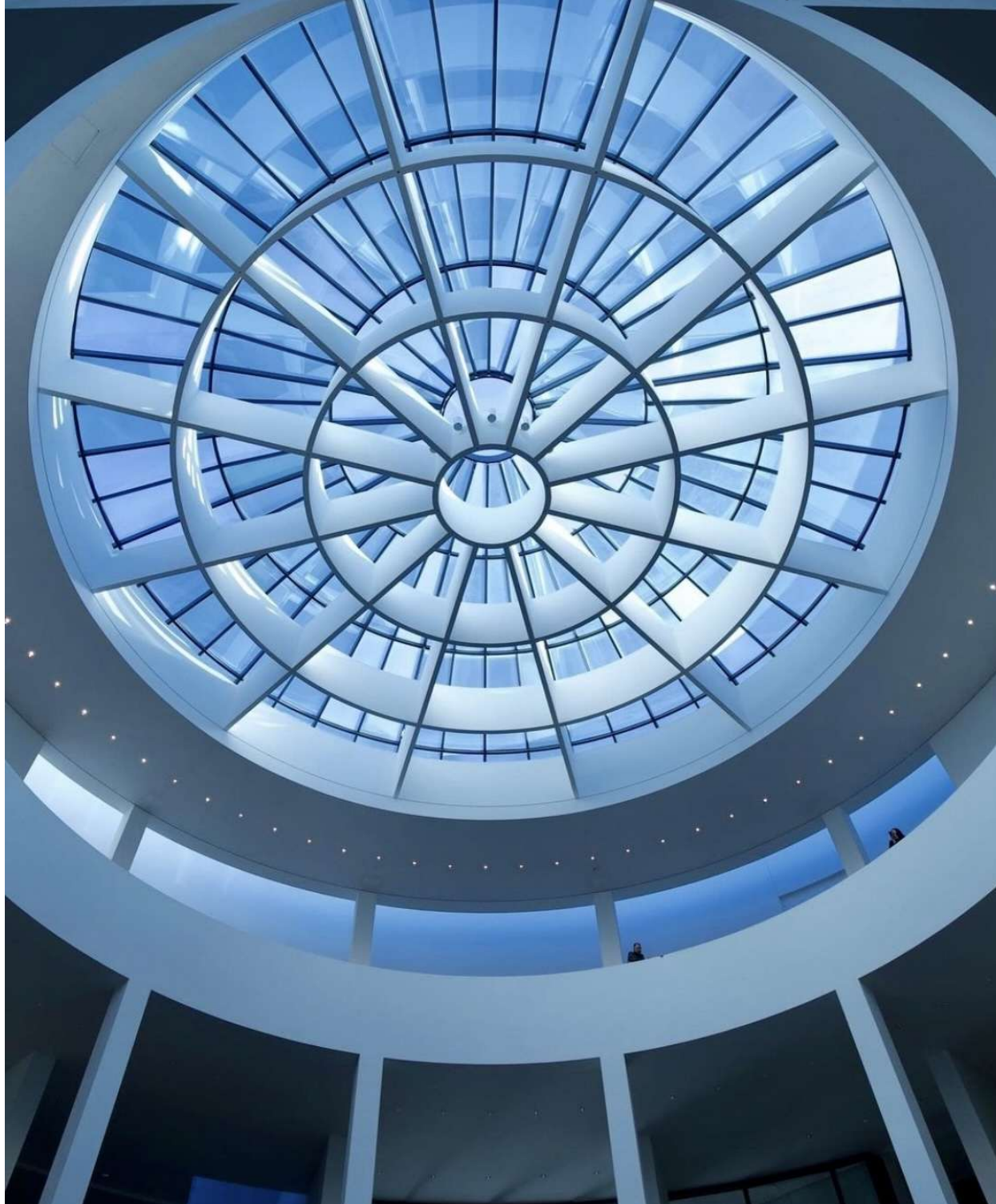











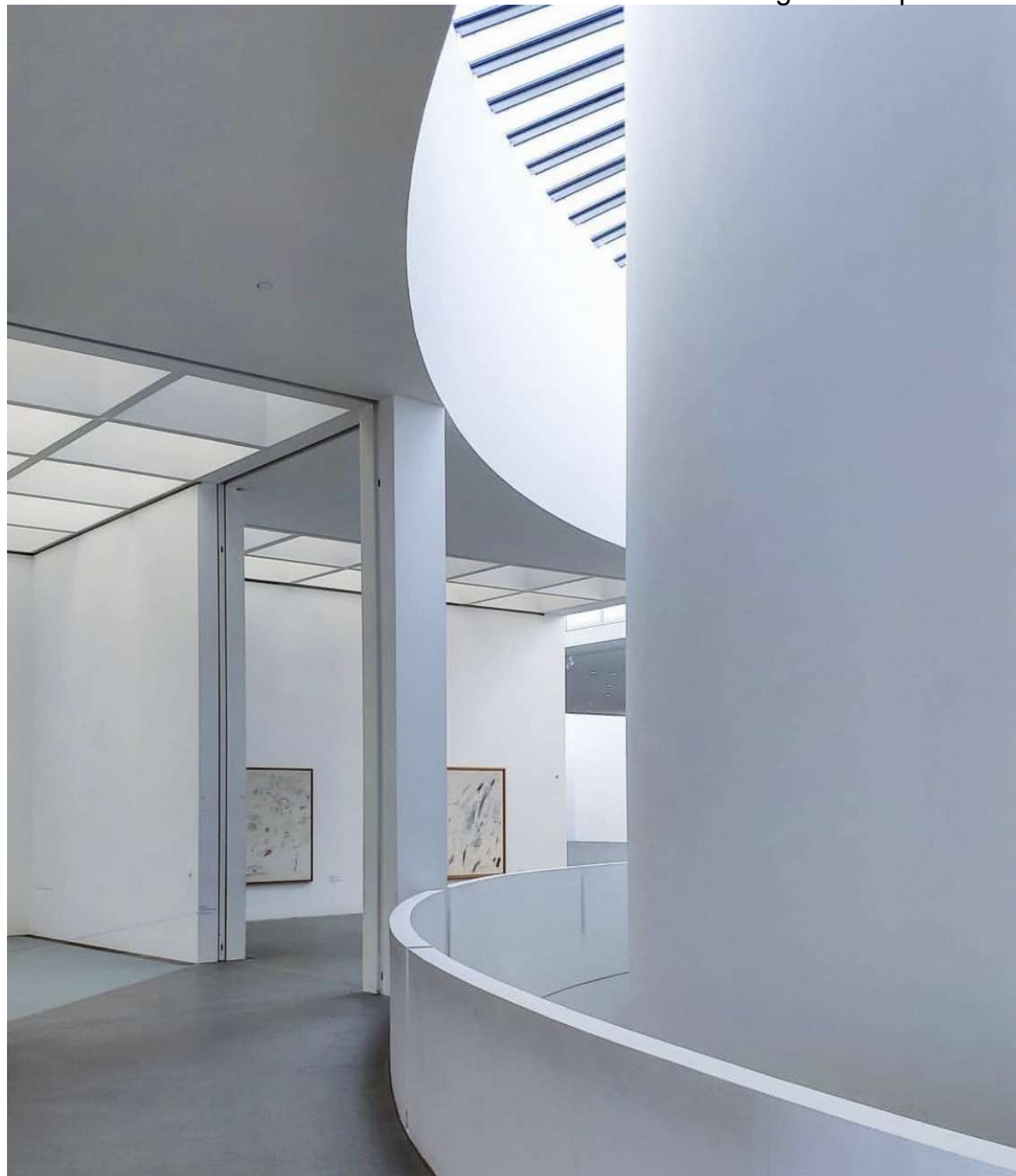

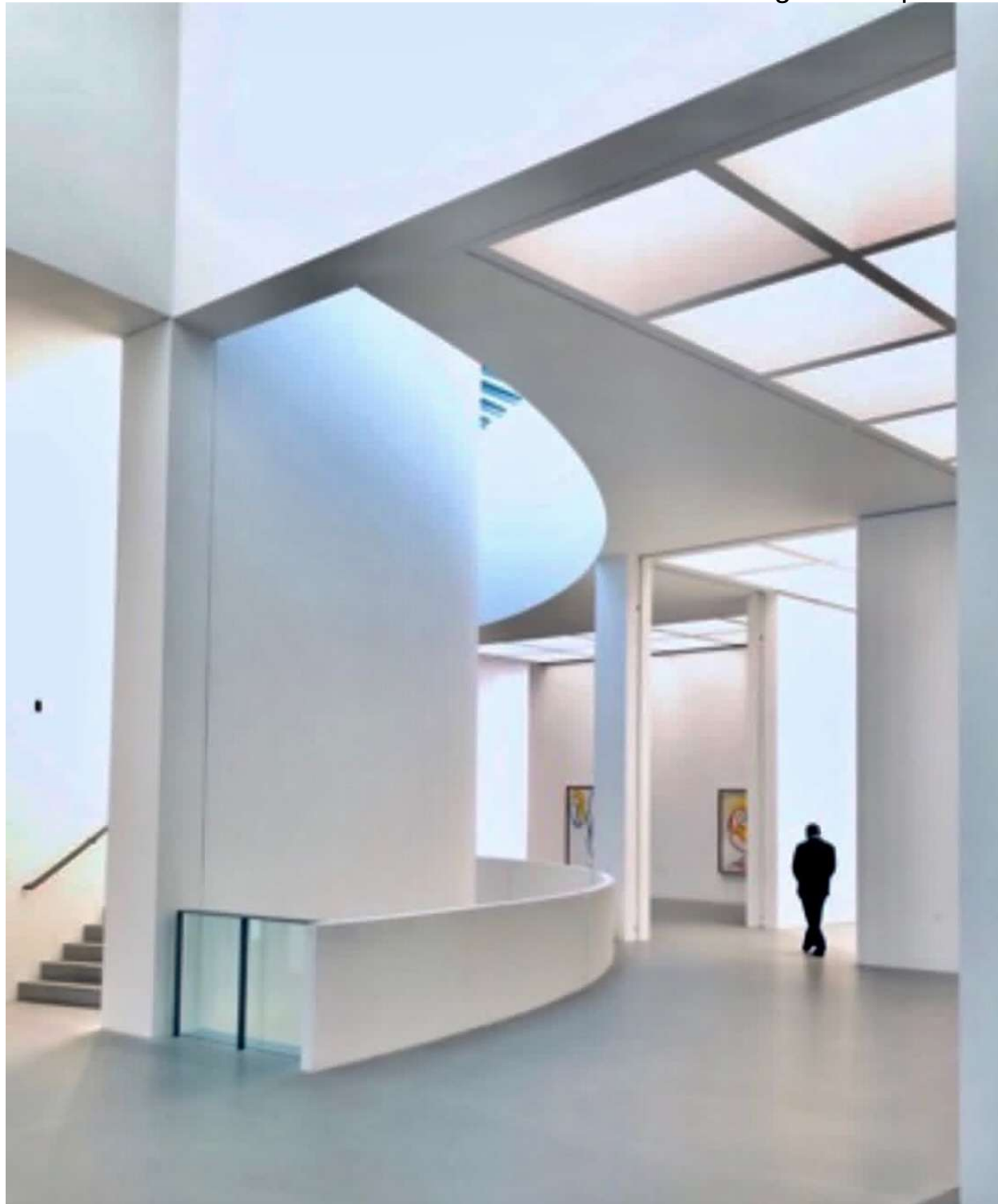



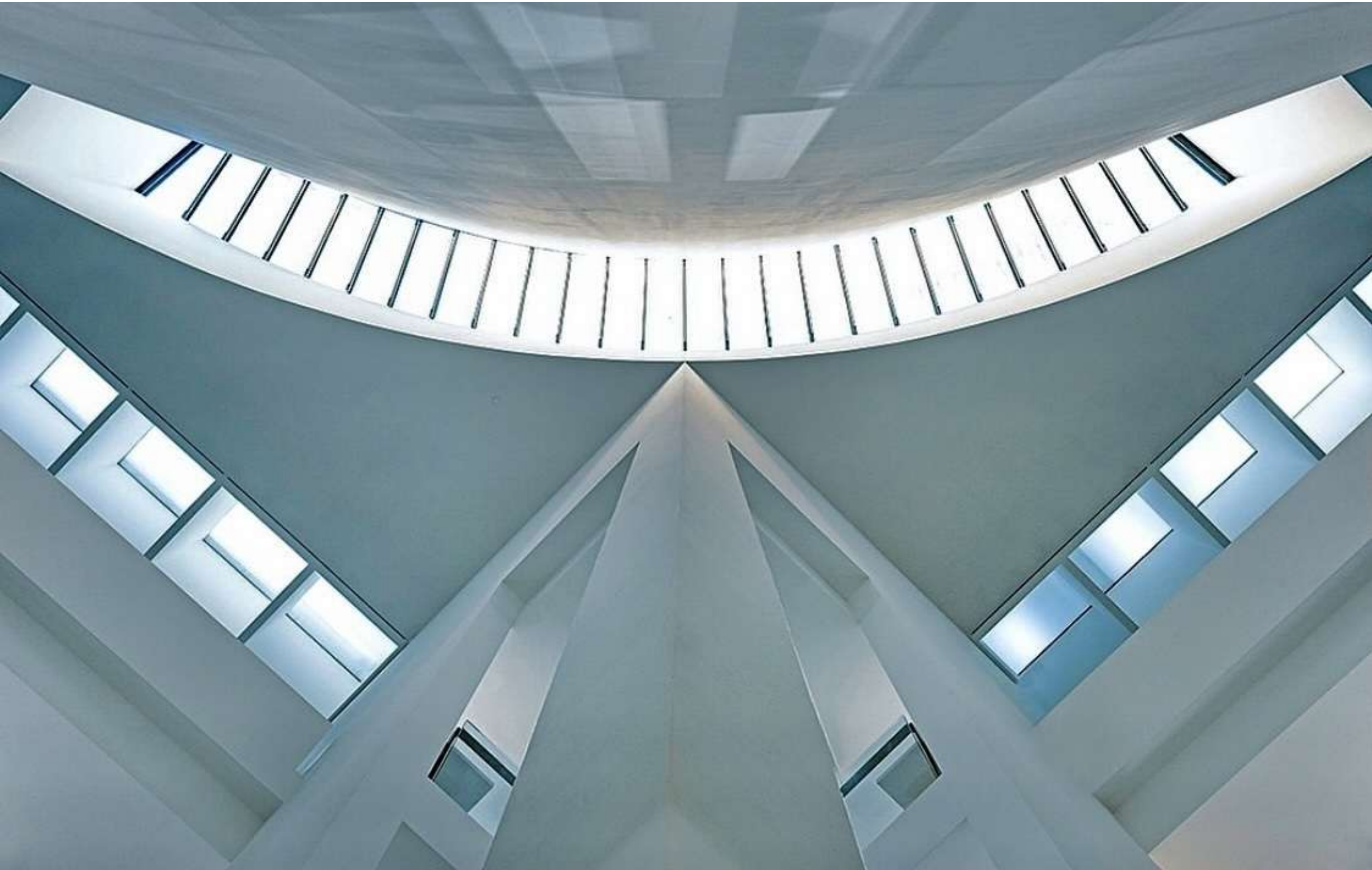











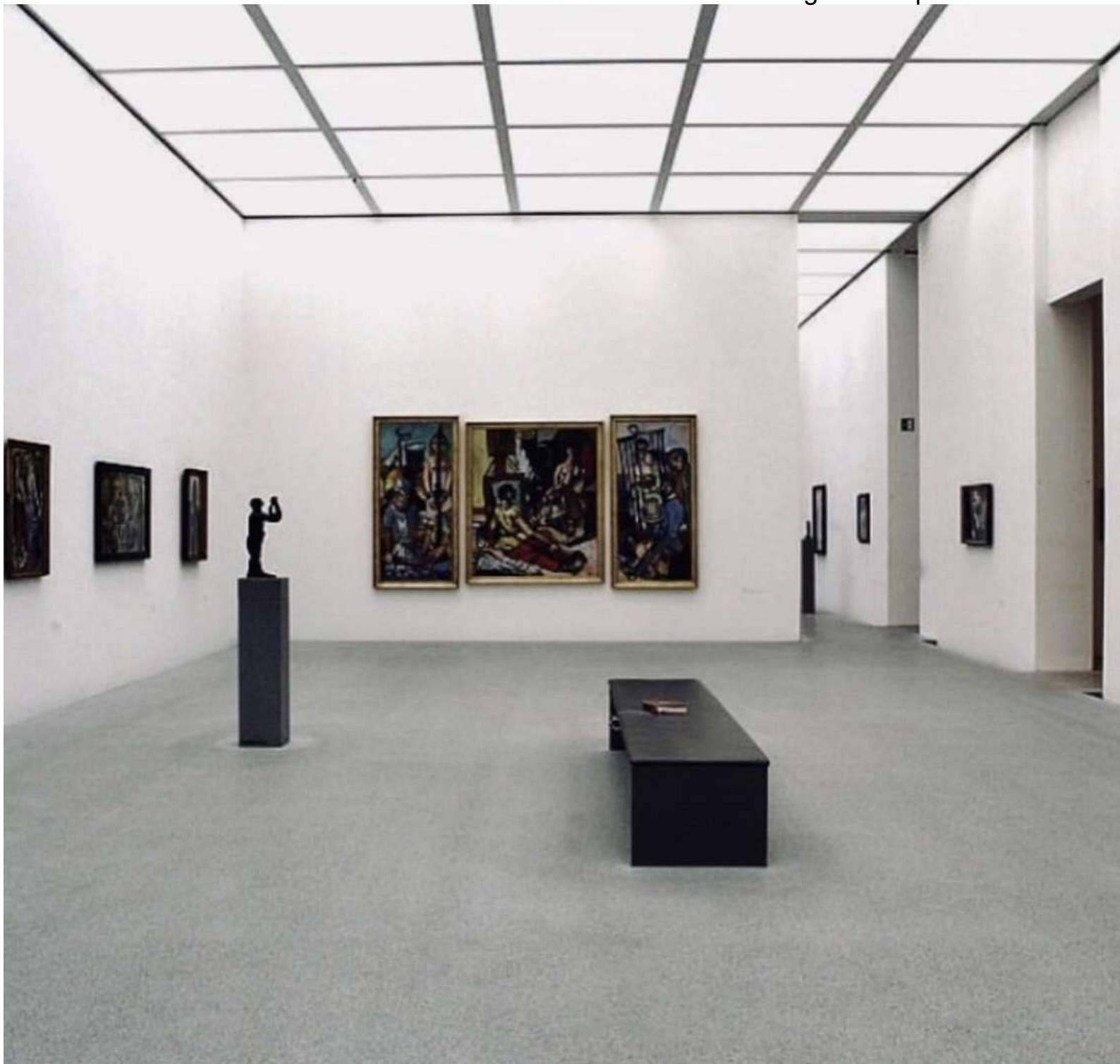







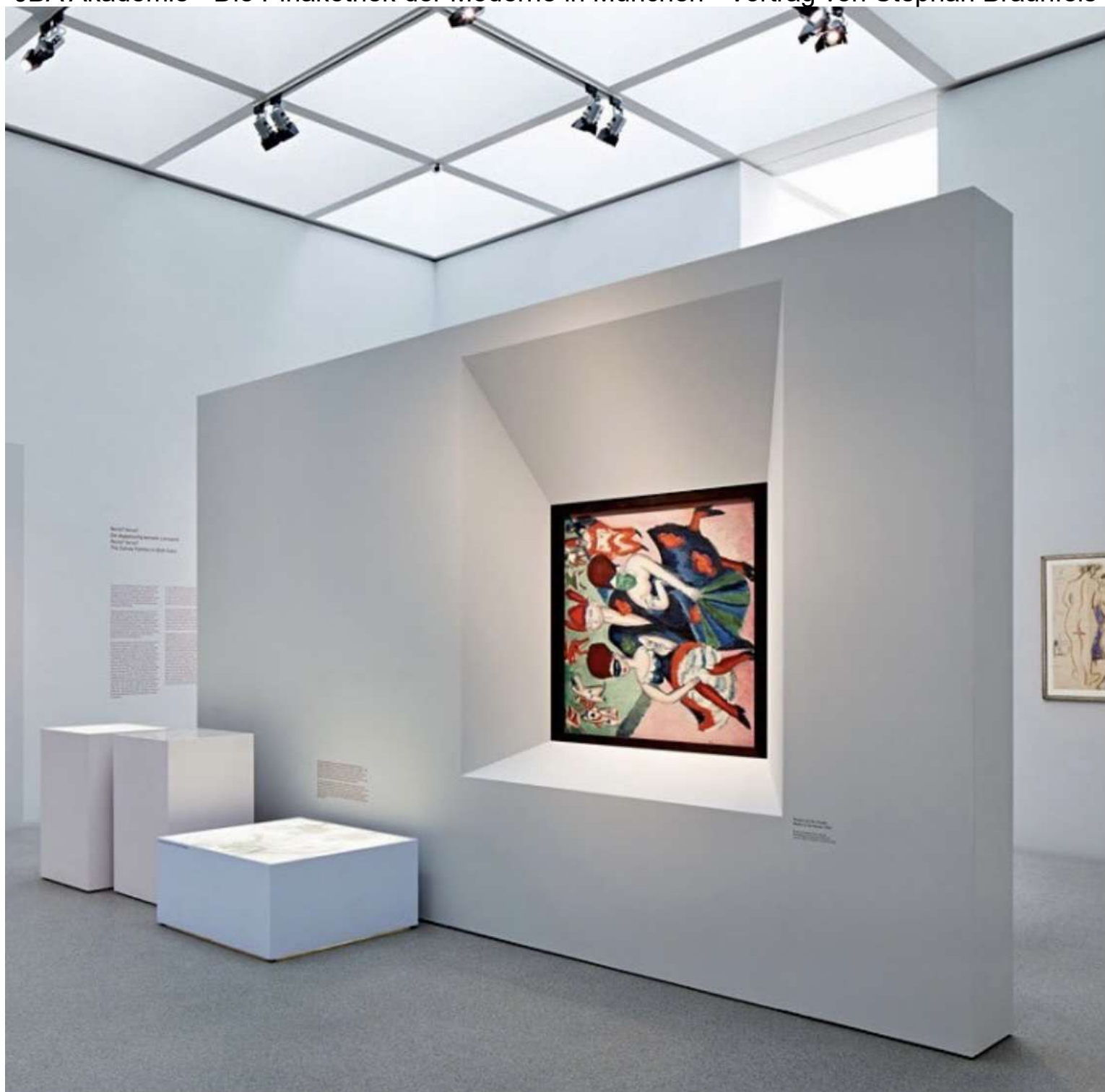



















































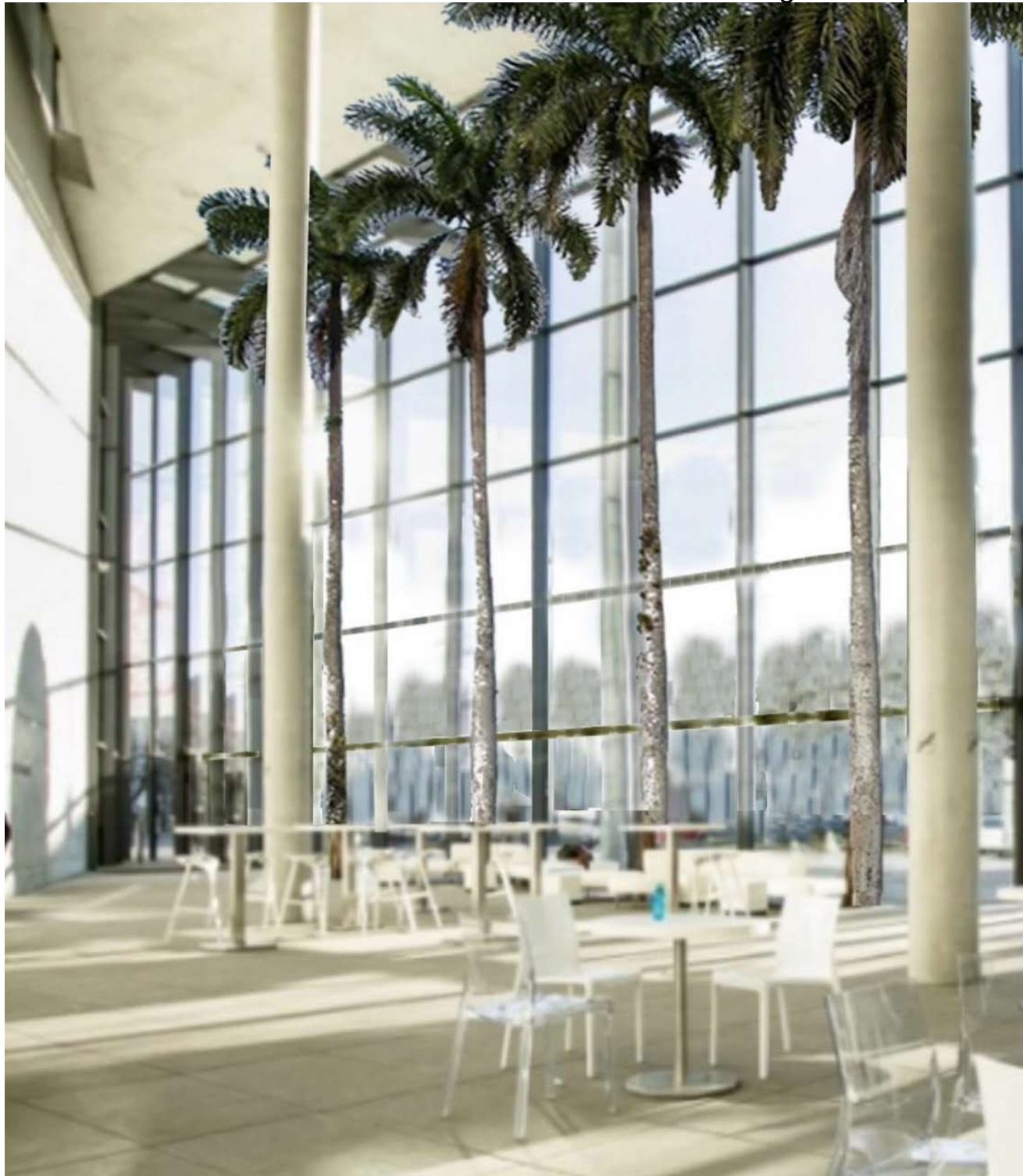









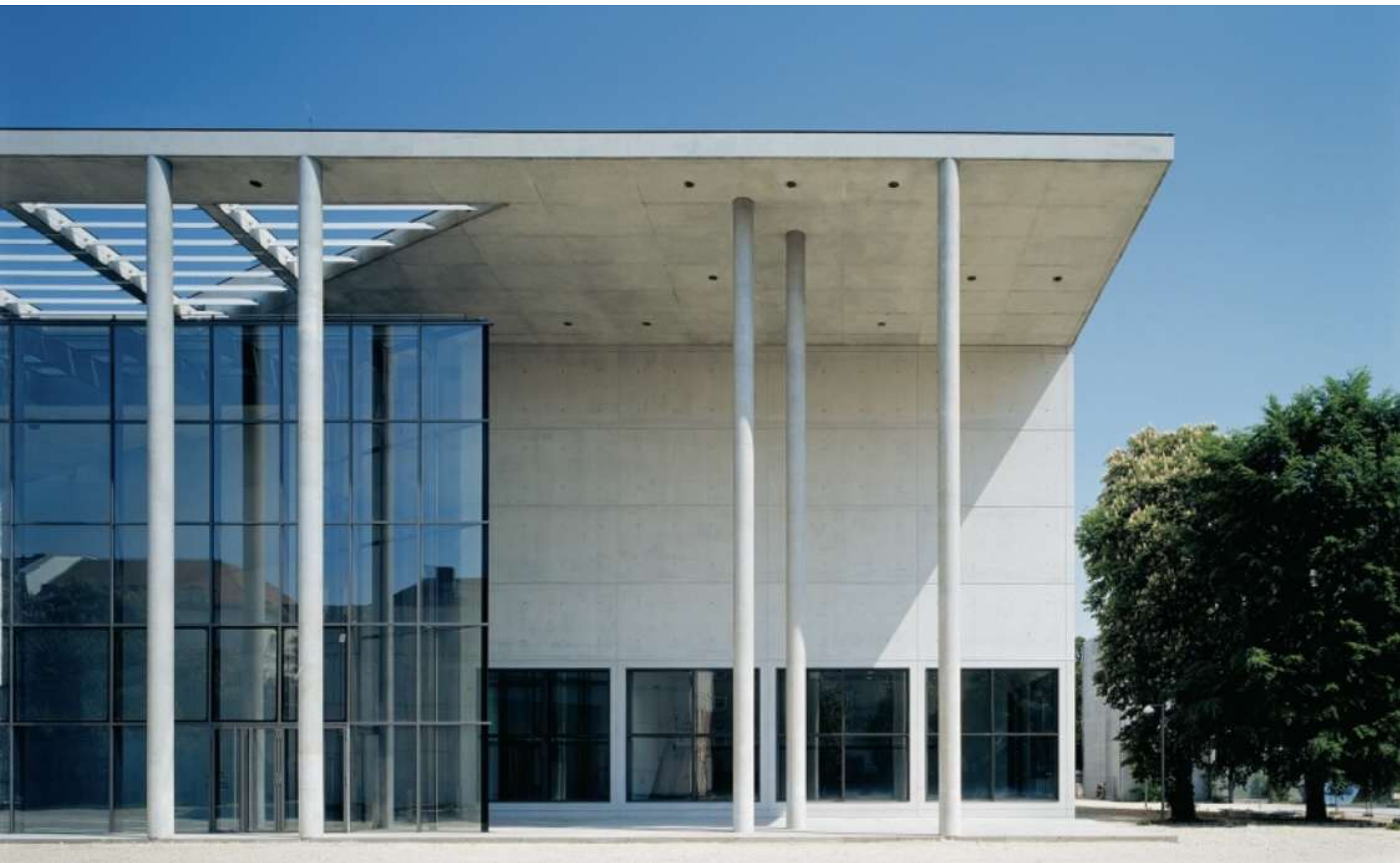

















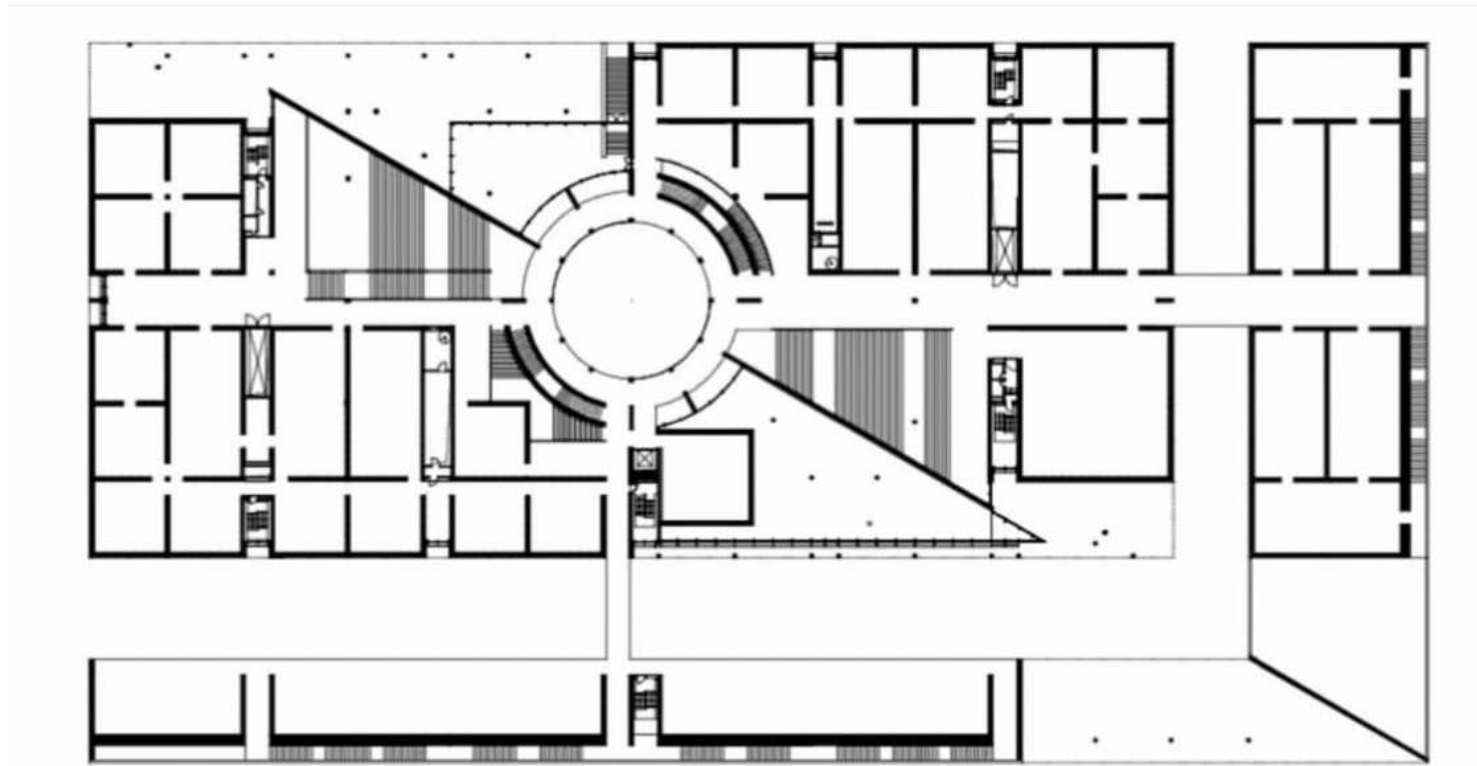













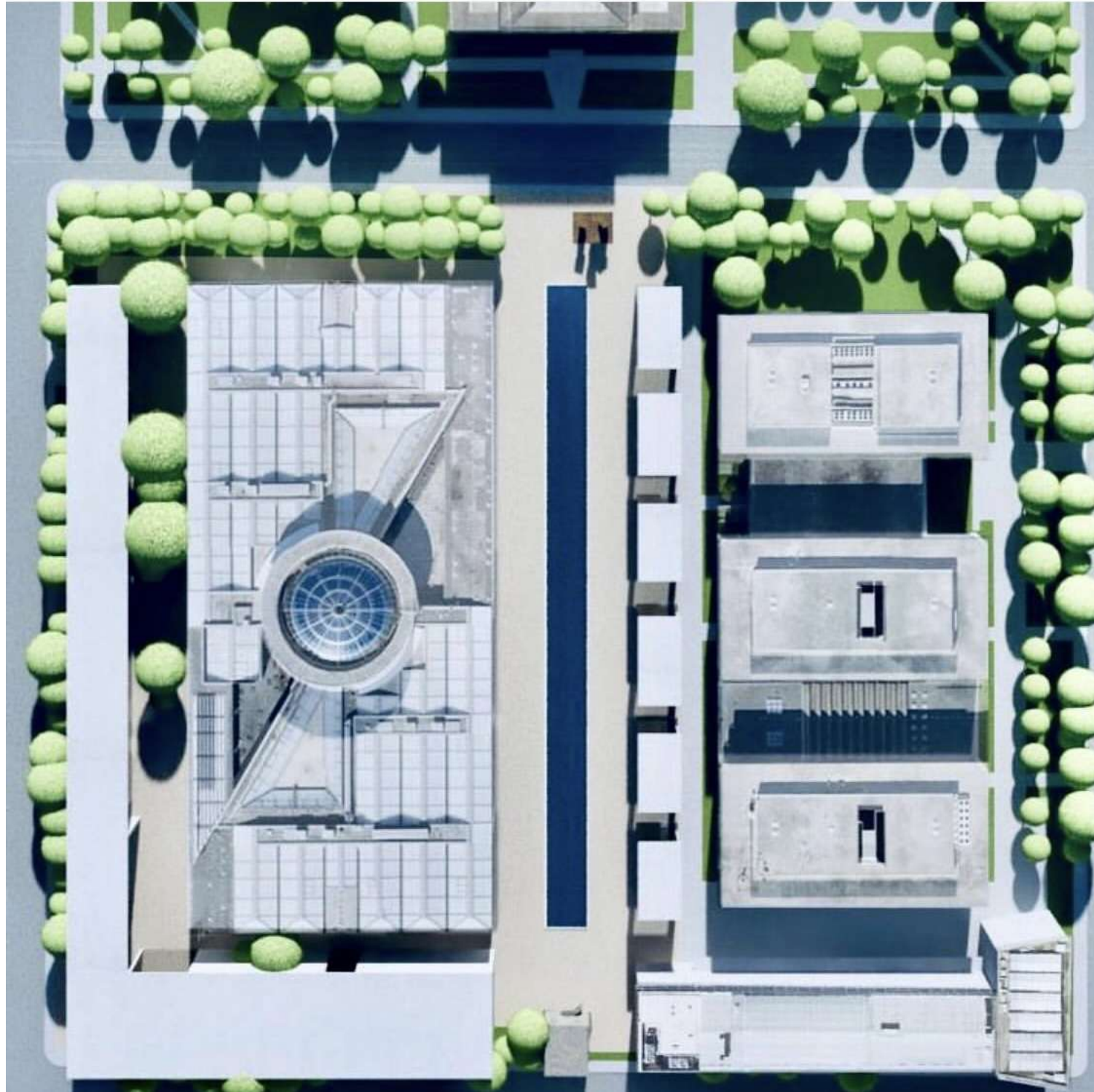

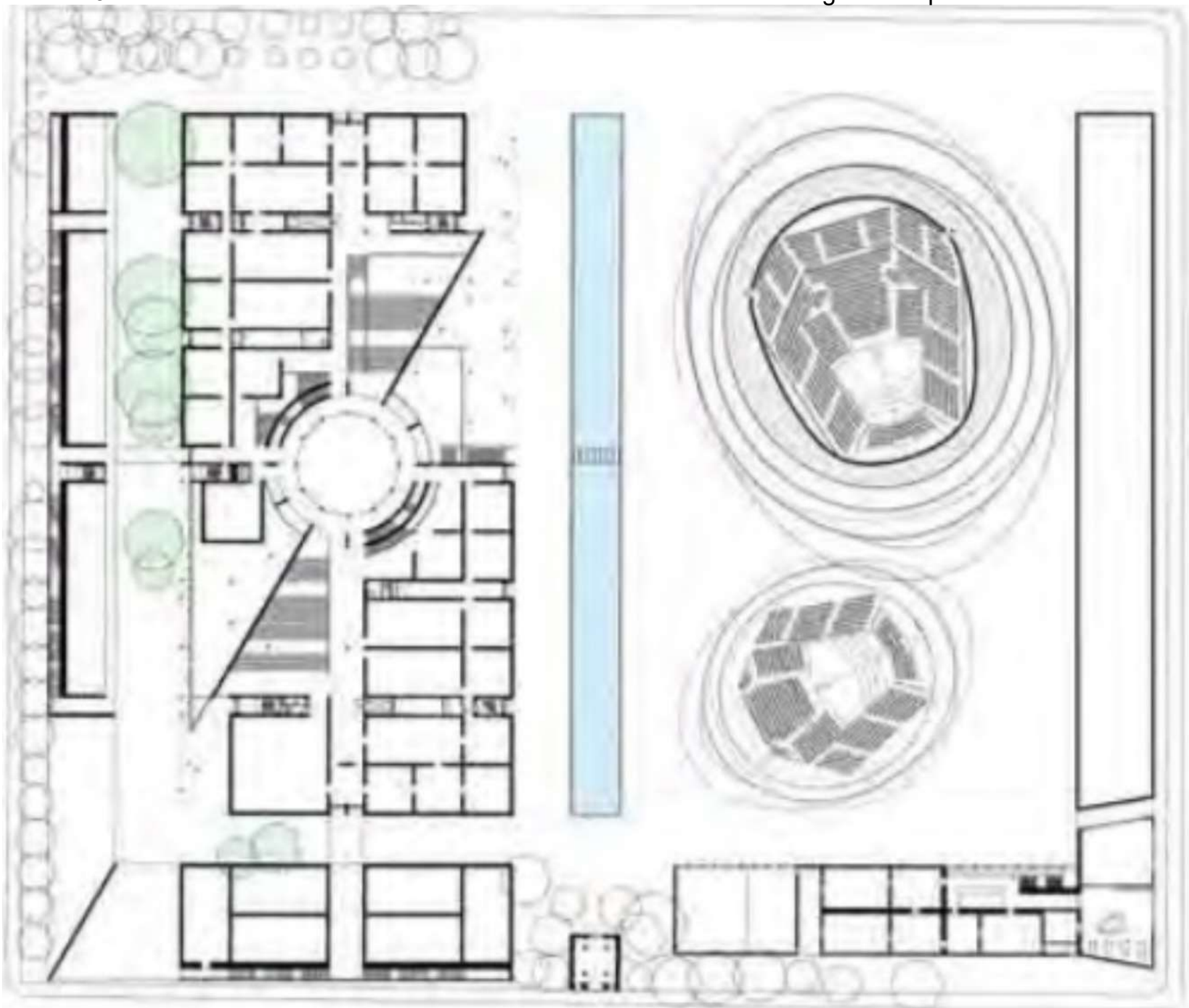



2 433

